Guernsey
BREEDERS' JOURNAL

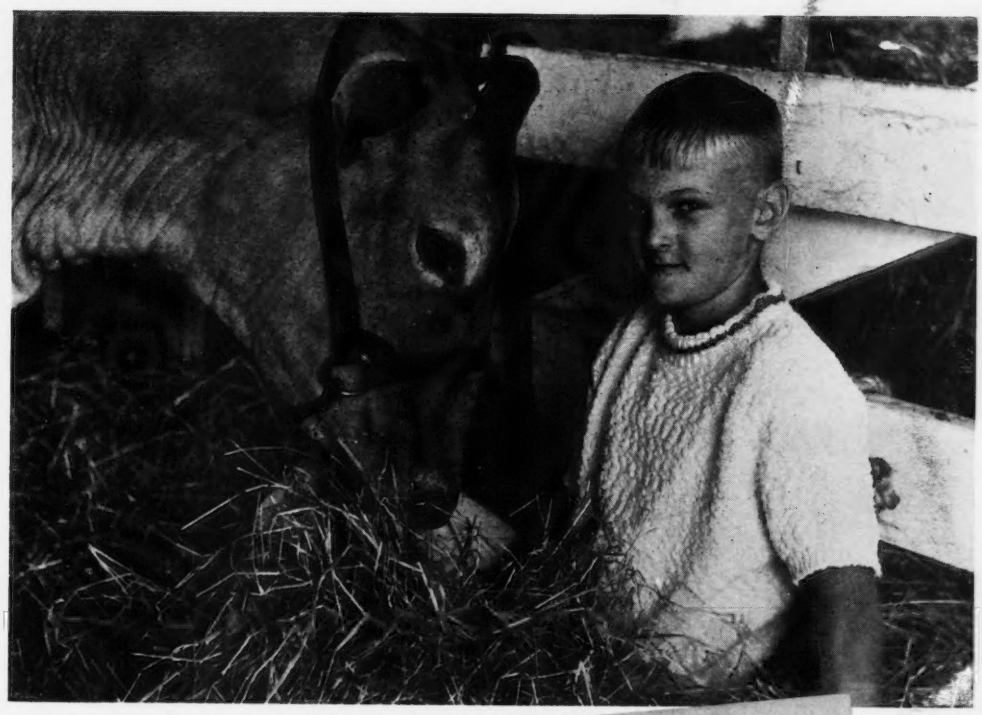

University Microfilms E
Library Services
Xerox Corporation
Ann Arbor, MI 48106

October 23
1968

DEDICATED TO BREED PROGRESS

GOLDEN GUERNSEY
MILK PRODUCTS

Here's "Conqueror" Today!

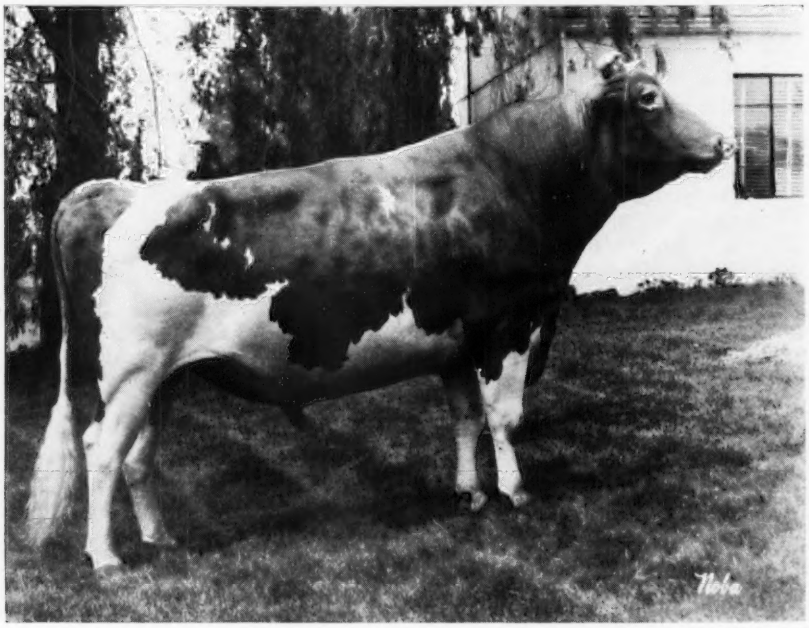

HIGH MEADOWS CONQUEROR

SIRE OF:

STRONG FRONT ENDS

STRONG TOP LINES

LONG-LEVEL RUMPS WITH GOOD WIDTH

His Dam:

LushAcres Hermes' Quest
Excellent 5 times 95.0
17,529M *1,104F Jr. 4 365C 3x
14,651M *900F 5 yrs. HIR 305d 2x
AA Sr. Yrlg. — 1954, 2 yr. old — 1955, 3 yr. old — 1956

His Sire:

Norgert's Royal Nance
Gold Star Sire & AI Gold Star
USDA Summary — June 1968:
978 Daus. in 413 Herds Avg. 11,258M 505F (305—2x ME)
Pred. Diff. +797M +15F 96% Repeatability
571 Class. Daus. Avg. 83.8

MEMBER UNITED Semen Exchange

(419) 447 - 6262
Box 607G
TIFFIN, OHIO 44883

Noba ANIMAL INDUSTRY SERVICES INC

DON'T ENVY THE ONE WHO BUYS THIS CALF . . .

BUY HIM YOURSELF

Himself . . .

WOODACRES NANCES LAD
Born September 7, 1967
Picture taken May '68

His Excellent Dam . . .

ROETTA GLOW LASSIE
13740—748—(2-11)—DHIR—305—2x
14170—847—(3-11)—DHIR—321—2x
14760—735—(5-0)—DHIR—305—2x

From the "Rose" Family . . .

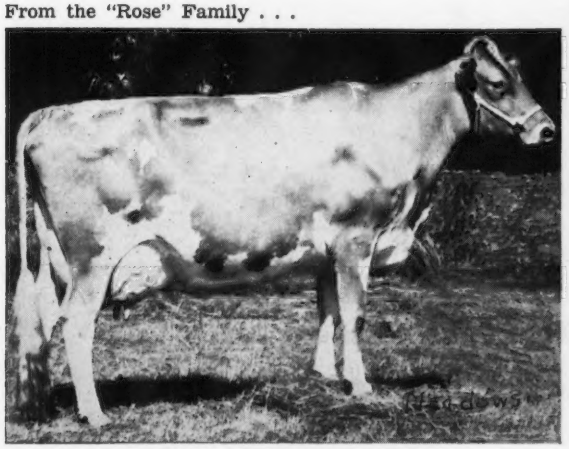

ROETTA ROSE'S ROSETTA
Excellent twice
14180—721—Sr2DHIR—305—2x
15530—883—Sr3DHIR—354—2x
17590—834—5DHIR—305—2x

1

He has stretch, scale and size, with the bone to go with it.

2

His Excellent dam, with 3 good records, from one of the Breed's great cow families.

3

His sire "Nance," Gold Star—sire of Class Leaders and All-Americans.

WOODACRES

BOX 669, PRINCETON, N. J. 08540

His Paternal Sister . . .

NORGERTS NANCE TID
Excellent '64, '66, '67
Scored 95.5 The highest scored cow of breed
*22066—*1094—Jr4DHIR—365—2x
21667—1099—5DHIR—365—2x
*23570—*1067—7DHIR—305—2x
Gr. Ch., Nat'l, '65, '67; AA Aged, '65, '67

SUNRISE VALE MILKING HERD DISPERSAL

FRIDAY, NOVEMBER 8, 1968 12:30 P. M. EST

At the farm, located ½ miles south of Berlin, Ohio, on Twp. Rd. 120, first lane to left.

2 BULLS — 42 COWS — ALL REGISTERED GUERNSEYS

This sale is being held to dissolve the partnership of Orus E. Weaver and Edith and Etta Engel, Berlin. The herd has been on DHIA test for many years, and many records have been made.

Almost Every Cow Has Between 10—13000 Lbs. Milk Or Is Out Of A Dam With 10—17000 Lbs. Milk - Milk - Milk

The herd has a heavy summer—fall calving schedule.
The herd is loaded with "Ideal" breeding.

Most Of The Cattle Selling Are By

IDEAL'S CRAIG

Sire: **Ideal's Teton**

Dam: **Ideal's Superior's Carol** (VG)
17296—1008—6yrs—365—3x

SUMMITSTEAD'S W. ROSE STEADFAST

Sire: **Ideal's Daemon**

Dam: **Summitstead's Whitcomb's Rose**
Lifetime over 116,000 lbs. Milk.

The Herd Is Bred To:

FRANCHESTER BONANZA BUTTERFAT

Sire: **Franchester Cecilia's Bonanza**

Dam: **Wernida Butterfat Brenda** (E)
14660—620—Jr4DHIR—295—2x
A consistent show winner.

SUNRISE VALE'S PAL'S PRINCE

Sire: **Summitstead's W. Rose Steadfast**

Dam: **Sunrise Vale's Pal** (VG)
17620—811—6DHIA—363—2x
Lifetime was 102,000 lbs. milk.

★ ★ ★

There are a lot of good cows here — the kind that like to work and do it easily. High production is where you find it!

Go see them before the sale!

Sale Managed By: For Catalogs Write:

The Ohio Guernsey Breeders' Association

Box 289, Worthington, Ohio 43085

Ronald D. Eberhard, Business Manager
Phone (614) 885 - 6683

John Andrews, Beach City, Ohio
Auctioneer

Index of Advertisers

American Breeders' Service — Wis. 558
Angstman Guernsey Farm — Minn. 556
Box 51 556
Bryn Du Farm — Ohio 571
Buyers' Guide — Sellers' Help 519
Curtiss Breeding Service — Ill. 564, 574
Eber-Lea Farm — Ohio 570
Far West Farm — Wash. 569
Hanover Hill Farms — N. Y. 565
High Meadows Farm — N. Y. 562
Ideal Guernsey Farms — N. J. 514
Indiana G. B. A. — Ind. ....IV Cover
Kleinpeter Farm's Dairy — La. 561
Little Falls Farm — N. Y. 563
Lyrene Guernsey Farm — Mich. 568
Merck & Co. — N. J. 557
Milk Porter Co. — Pa. 559
New York Guernseys — N. Y. 563
Noba, Inc. — Ohio ....II, III Covers
Ohio G. B. A. — Ohio 512
Pennsylvania G. B. A. — Pa. 560
Pleasant Knob Farm — N. Y. 563
Rolling Acres — Ill. 573
Rosewood Farms — Ill. 572
Sunnyside Farm — N. Y. 563
Transcript Printing Co. — N. H. 556
Walker Farms — Miss. 566, 567
Woodacres — N. J. 511

A Subscription to the Journal Makes A Nice Gift

A Milking Two-Year-Old Guernsey

By R. A. McLaughlin

Egglestetton's Franke, a two-year-old Guernsey cow in the herd of W. J. Morris & Sons, Amelia, Va., has everyone talking.

This daughter of Norgert's Nance Forward calved on March 28, 1968 at the age of 30 months and 20 days as a first calf heifer.

The tester reported the following milk weights for four months: 61.6 pounds in April; 74.0 pounds in May; 85.5 pounds in June and 72.3 pounds in July. The total for the first 122 days is 8950 pounds of milk and 419 pounds of butterfat with an average test of 4.7 per cent.

Her dam, Egglestetton's Venus, has three DHIA records which are, 9980—4.7—470—363 days as a Jr. 3; 9700—4.8—463—361 days as a Jr. 4 and 10,600—4.6—487—364 days as a 5-year-old.

"Franke" is milked and cared for by Arthur Jones and Adolf Scott. Garland Morris, manager and co-owner of this herd, stated that these milkers are very reliable and doing an outstanding job. Six other cows in the herd milked over 80 pounds in July.

Chat . . .

Robert E. Jones, Secretary, Indiana G.B.A., Mulberry, Ind., has had better weeks than the one recently completed on September 14. During the week, Bob fell from the sales box, his efficient secretary resigned, and he ran into a train. There was considerable damage to the car as the result of the train collision, but we are glad to report that Bob was not hurt.

Herbert W. Bailey is now manager at Stony Batter Farm, owned by Robert L. Harris, Route 7, Kent Road, Cornwall Bridge, Connecticut. Herb was the former manager at Gayoso View Farm, Horn Lake, Miss., J. E. Bowden, owner.

Mr. and Mrs. Cecil McElroy, Lima, Ohio, celebrated their golden wedding anniversary in June. Mrs. McElroy writes that her husband is 76 and that she is nearly 69 and they are still hand milking nine or ten Guernseys. Their granddaughter was active in 4-H work and won many champion rosettes and ribbons with her Guernseys.

Francis X. Chapman making presentation to Mrs. Doris L. Lindsey, Peterborough, upon the occasion of her retirement from The American Guernsey Cattle Club in September. Doris devoted 44 years of loyal, faithful service to the Guernsey breed, its breeders and the Herd Register Division.

STATEMENT OF OWNERSHIP, MANAGEMENT AND CIRCULATION

(Act of October 23, 1962; Section 4369, Title 39, United States Code)

Date of Filing: October 7, 1968. Title of Publication: Guernsey Breeders' Journal. Frequency of issue: Bi-Weekly, 23 issues per year. Location of Known Office of Publication: 70 Main Street, Peterborough, Hillsboro County, New Hampshire 03458 Editorial and Business Office of Publishers: 70 Main Street, Peterborough, New Hampshire 03458.

Name and Address of Publisher, Editor and Managing Editor: Publisher, The American Guernsey Cattle Club, 70 Main Street, Peterborough, New Hampshire 03458; Editor, Francis X. Chapman, 70 Main Street, Peterborough, New Hampshire 03458; Managing Editor, Richard G. Price, 70 Main Street, Peterborough, New Hampshire 03458. Owner: The American Guernsey Cattle Club, Inc., 70 Main Street, Peterborough, New Hampshire 03458; Frank D. Brown, Jr., Port Deposit, Maryland, President; Francis X. Chapman, Peterborough, New Hampshire, Secretary-Treasurer. No bondholders, stockholders or mortgagees.

Total number of copies printed (average for preceding 12 months), 6,425; paid circulation, 5,825; sales through agents or dealers, none; free distribution, including samples, by mail or other means, 404; total number of copies distributed, 6,229. Left-over copies, 196. Total number of copies printed (single issue nearest to filing date), 6,149; paid circulation, 5,633; sales through agents or dealers, none; free distribution, including samples, by mail or other means, 390, total number of copies distributed, 6,023. Left-over copies, 126.

I certify that the statements made by me above are correct and complete.

Richard G. Price, Managing Editor

Second Class postage paid at Peterborough, New Hampshire

Ideal Guernsey Farms

GOLDEN GUERNSEY

BUILDING ☆ FOR ☆ A ☆ CENTURY

THE WORLD'S GREATEST PRODUCING HERD OF PUREBRED GUERNSEYS
NO BUSINESS TRANSACTED ON SUNDAY

PREMIER BREEDER — PREMIER EXHIBITOR

Pennsylvania All-American Dairy Show, 1968

Premier Breeder

1964
1965
1966
1967
1968

Each year since the start of this show

Premier Exhibitor

1965 — 1966 — 1968

Ideal's Charlemagne — **2nd** Senior Yearling Bull
Ideal's Caliper — **1st** 3-Year-Old, Sr. & Res. Gr. Ch.
Ideal's Factor's Emby — **2nd** Junior Heifer Calf
Ideal's Trion's Callalily — **3rd** Senior Heifer Calf
Ideal's Surface's Jennifer — **3rd** Senior Yearling Heifer
Ideal's Kraft's Maggie — **2nd** Junior 2-Year-Old
Ideal's Conquest's Bona — **3rd** 3-Year-Old
Arizona Farm Caroline — **3rd** 5-Years & Over

Best 3 Females—**3rd**
Ideal's Toton's Production Get—**2nd**
Ideal's Factor's Junior Get—**3rd**

Ideal's Teton's Get — **3rd**
Ideal's Superior's Calla's Produce — **2nd**
Dam & Daughter — **2nd**

Ideal's Caliper

1st prize 3-Year-Old, Senior and Reserve Grand Champion.

Fred Piekenbrock, Herdsman (at the halter), Jacob Tanis and Joe Pritzl, Judge.

"IT'S ALL IN THE RECORDS"

Guernsey Dairy Cattle Division
Dr. John Tanis, D.V.M.
Jacob Tanis, Owner
Fred Piekenbrock, Herdsman

Farm Division, Including Angus and Landrace Hogs
Jacob Tanis, Jr., Manager
Emery Castimore, Asst. Manager

IDEAL GUERNSEY FARMS — Augusta - Sussex County - New Jersey 07822

The American Guernsey Cattle Club

70 Main St., Peterborough, N. H. 03458
Tel. 603—924-3344

OFFICERS AND BOARD OF DIRECTORS

Frank D. Brown, Jr., Port Deposit, Md. 21904, President, '71. Tel. 301—375-2311

Robert H. Lage, R. 3, Davenport, Iowa 52804, 2nd Vice-President, '69. Tel. 319—285-9885

F. X. Chapman, Secretary-Treasurer.

Kenneth A. Brighton, Attorney. Tel. 603—924-3361

G. P. Black, Box 37, Arrey, New Mex. 87930, '72. Tel. Hatch 267-3611

Donald T. Burton, R. 1, Box 26, Eagle, Wis. 53119, '71. Tel. 414—495-2278

W. Clark Fleming, Jr., P. O. Box 5506, Virginia Beach, Va. 23455, '72. Tel. 464—3525

Herman J. Haga, R. 1, Ft. Valley, Ga. 31030, '73. Tel. 912—825-5161

Harry A. Herman, P. O. Box 1033, Columbia, Mo. 65201, '72. Tel. 442-1008

Leon R. Kleinpeter, Jr., R. 6, Box 50, Baton Rouge, La. 70815, '73. Tel. 921-1421

Greyble L. McFarland, Jr., RD 1, Box 708, Indianapolis, Ind. 46227, '70. Tel. 317—787-2234

Richard H. Merritt, Town Farm Rd., Farmington, Conn. 06032, '71. Tel. 203—677-1583

Stanley Murphy, R.D. 1, Tully, N. Y. 13159, '70. Tel. 315—696-8763

Joe Pritzl, Fruitland, Idaho 83619, '69. Tel. 208—452-3375

Raymond F. Witmer, R.F.D. 1, Willow Street, Pa. 17584, '70. Tel. 717—786-3528

(Year indicates Board term expiration.)

ADMINISTRATION
F. X. Chapman, Secretary-Treasurer

COMPTROLLER
F. Russell Abbott

DATA PROCESSING
George N. Eastman, Director

GUERNSEY BREEDERS' JOURNAL
Richard G. Price, Managing Editor
John R. Wheeler, Advertising

HERD REGISTER
Irving E. Nichols, Director

BREED IMPROVEMENT PROGRAMS
Socrates Kereazis, Director

Lawrence O. Colebank, Official Classifier 400 Circle Hill Drive, Knoxville, Tenn. 37919. Tel. 615—588-2243

PRINTING
Leonard E. Cashion, Director

PROMOTION
Bill Maynard, Director

EXTENSION

A. Wendell Fuhriman, Room 1, Thatcher Bldg., Logan, Utah 84321. Territory: Ariz., Calif., Colo., N. Mex., Nev., S. W. Tex. and Utah. Tel. 801—752-2362

Louis Gruninger, III, Room 120, Bartlett Hall, Rutgers College of Agriculture, New Brunswick, N. J. 08903. Territory: N. J. Tel. 201—249-0992

William H Juzi, P. O. Box 458, Camp Hill, Pa. 17011. Territory: Del. and Pa. Tel. 717—737-0551

Jimmy C. McLain, Box 23, Senatobia, Miss. 38668. Territory: Ark., La., Miss., Okla., Tenn. and Tex. Tel. 601—562-6531

George R. Pankey and R. A. McLaughlin, Asst., 4901 West Clay St., Richmond, Va. 23230. Territory: D. C., Md., Va. and W. Va. Tel. 703—288-7776

Leslie Peckham, 825 Robert St., Fort Atkinson, Wis. 53538. Territory: Iowa, Kan., Minn., Mo., Neb., N. Dak., S. Dak. and Wis. Tel. 414-563-3032

H. Joseph Pendergast, 6 South Grand St., Cobleskill, N. Y. 12043. Territory: N. Y. Tel. 518—234-7461

Sam R. Taylor, 10891 Sunnyside Rd., Clackamas, Ore. 97015. Territory: Idaho, Mont., Ore., Wash. and Wyo. Tel. 503—658-3612

Ralph W. Coarsey, 1238½ Arrow Wood Road, P.O. Box 494, Columbia, S. C. 29202 Territory: Ala., Ga. and N. and S. C. Tel. 803—252-5759

Carroll L. Ward, Jr., P. O. Box 146, Astatula, Fla. 32705. Territory: Florida. (Breeder Representative.) Tel. 904—343-3328

GUERNSEY BREEDERS' JOURNAL

IN THIS ISSUE OCTOBER 23, 1968

Vol. 122 — No. 8

FEATURES

516 **Take Advantage of Your Breed Magazine** — By Richard G. Price

520 **Research is Necessary to Progress** — By Harry M. Pate

521 **"Honor's Day" at Dairy Shrine Club**

522 **Southern Quality Sale** — By Ralph W. Coarsey

522 **Thatcher Farm Dispersal** — By Leo Gasper

523 **Belmont View Dispersal** — By Ralph W. Coarsey

524 **255th Special Sale** — By William H. Juzi

525 **6th Hoosier Guernsey Sale** — By Robert E. Jones

527 **Western Idaho Fair** — By Sam R. Taylor

529 **Oregon State Fair** — By Sam R. Taylor

530 **Wisconsin State Fair** — By Leslie Peckham

531 **Wisconsin State Junior Show** — By Leo Gasper

532 **Eastern States Exposition** — By Bill Maynard

534 **New York State Fair** — By Joseph Pendergast

537 **Iowa State Fair** — By Leslie Peckham

539 **Mid West Guernsey Classic** — By Robert E. Jones

540 **Minnesota State Fair** — By Leslie Peckham

541 **Kentucky State Fair** — By Robert E. Jones

543 **Michigan State Fair** — By Edward J. Wright

545 **Mid America Fair**

545 **Spokane Interstate Fair** — By Sam R. Taylor

545 **York County, Pa., Fair** — By William H. Juzi

547-554 **Field Days, Meetings and Shows**

555 **Becker Guernsey Farm** — By Sam R. Taylor

DEPARTMENT INDEX

513 **Index of Advertisers**

526 **New Reserved Prefixes**

575 **Official DHIR Production Records**

THE COVER

Stacey E. Winter, son of Mr. and Mrs. John Winter, Jr., Plainview Guernsey Farm, Eugene, Ore., relaxes with his 4-H heifer at the Lane County 4-H Fair at Eugene, Oregon. The Winters have 120 head of registered Guernseys with 70 milking cows. They produce a ton of GOLDEN GUERNSEY milk daily for Echo Spring Dairy also of Eugene, Oregon.

Subscription Price: United States, $3.00 per year.
Outside United States, $4.00 per year. Microfilm subscriptions available.

CLOSING DATES FOR ADVERTISING COPY
7th of the month preceding for issue of the 7th.
23rd of the month preceding for issue of the 23rd.
(Each issue is mailed eight days before date of publication)

Published Bi-Weekly on the 7th and 23rd of each month, except issue of December 23rd, by The American Guernsey Cattle Club, 70 Main Street, Peterborough, New Hampshire 03458.

Any address changes should be sent to
Guernsey Breeders' Journal, 70 Main St., Peterborough, N. H. 03458
Telephone: 603-924-3344

Take Advantage of your Breed Magazine

We find many examples where breeders test their cattle, classify and show at county, state and national shows, yet they fail to advertise the results of their accomplishments. They fail to let others know about the production, type and show winnings in their Guernsey herds.

Sell Your Herd And Breeding Program By Featuring Your Accomplishments, You Build Interest In Your Herd And Promote The Breed

This year the November 23 Guernsey Breeders' Journal will again feature the special farm and sire directory. It will list the herd sires that are being used in the herds and AI units of all those who are on regular contract advertising and all who carry a feature advertisement in this special issue.

19th Annual Farm and Sire Directory

This is an issue that is kept and referred to many times throughout the year. It carries more information on more herds than any single issue of the Guernsey Breeders' Journal published during the year. It gives breeders, prospective buyers and all who are interested in finding out more about the breed, an opportunity to study bloodlines, production and type trends. It brings to light animals related to those in your own herd.

The Challenge For Leadership Is Great. Plan Now To Advertise In This Special Issue

If you are not already on a regular planned, merchandising program, start one with this special issue. The lifeblood of any magazine is its subscribers and advertisers. Without readers, it serves no purpose, but without advertising support it cannot obtain the needed funds to publish the type of magazine Guernsey breeders have a right to expect.

The built-in sales appeal of a high producing herd, a good classifying herd, Gold Star Dams, Sires and Breeders, show ring winners, and sale consignments, are greatly enhanced and aided by a regular advertising program. Tell the story of your herd in this 19th Annual Farm and Sire Directory, November 23, 1968, Journal, and then continue to advertise on a regular contract program.

Richard H. Price

Golden Guernsey, Inc.

Tel. 603—924-3344

OFFICERS

Frank D. Brown, Jr., Port Deposit, Md. 21904, President, '71. Tel. 301—375-2311

F. X. Chapman, Secretary-Treasurer

F. Russell Abbott, Comptroller. Ervin F. Diamond, Asst.

GOLDEN GUERNSEY COMMITTEE

Gavin W. McKerrow, Chairman, Pewaukee, Wis. 53072, '71. Tel. 414—562-7316

Merritt H. Adamson, 401 Wilshire, Suite 210, Santa Monica, Calif. 90401, '69. Tel. 213—451-5515

Frank D. Brown, Jr., Port Deposit, Md. 21904, '71. Tel. 301—375-2311

W. Clark Fleming, Jr., P. O. Box 5506, Virginia Beach, Va. 23455, '70. Tel. 464-3525

Leon R. Kleinpeter, Jr., R. 6, Box 50, Baton Rouge, La. 70815, '71. Tel. 921-1421

Richard H. Merritt, Town Farm Rd., Farmington, Conn. 06032, '70. Tel. 203—677-1583

(Year indicates Committee term expiration.)

ADMINISTRATION

F. X. Chapman, General Manager

F. N. Perry, Sales—Promotion Manager

Robert Max, Account Executive
5855 Horrell Rd., Dayton, Ohio 45426
Tel. 513—837-3240

REGIONAL MANAGERS

FLORIDA & NEW ENGLAND
Mike Stuhlsatz, AGCC Office.

MARYLAND AND VIRGINIA
George R. Pankey
R. A. McLaughlin, Asst.
4901 West Clay St., Richmond, Va. 23230. Tel. 703—288-7776

MICHIGAN
Edward J. Wright, 10540 Gratiot Rd., Saginaw, Mich. 48603. Tel. 517—792-4746

TRI-STATES
Darrell Ehrlich, 330 W. Broadview Drive, Lincoln, Neb. 68505. Tel. 402—466-3788

STATE REPRESENTATIVES

CALIFORNIA
W. D. Moffat, Sec., Calif. G. C. C., Inc., P. O. Box 636, Jackson, Calif. 95642. Tel. 209—223-0478

ILLINOIS
George A. Campbell, Field Sec., Ill. G. B. A., Inc., 5 N. River St., Batavia, Ill. 60510. Tel. 312—879-3396

INDIANA AND KENTUCKY
Robert E. Jones, Sec.
Ind. G. B. A., Box 426, Mulberry, Ind. 46058. Tel. 317—296-2666

MISSOURI
G. B. Secker, Field Representative
Mo. G. B. A., 516 Broadway, Box 629, Hannibal, Mo. 63401. Tel. 314—221-4296

NEW JERSEY
Louis Gruninger, III, Field Sec.
N. J. G. B. A., Inc., Room 120, Bartlett Hall, Rutgers College of Agriculture, New Brunswick, N. J. 08903. Tel. 201—249-0992

NEW YORK
H. Joseph Pendergast, Business Manager, N. Y. State G. B. Co-Op., Inc., 6 South Grand St., Cobleskill, N. Y. 12043. Tel. 518—234-7461

OHIO
Ronald D. Eberhard, Business Manager, Ohio G. B. A., 633 High St., P. O. Box 289, Worthington, Ohio 43085. Tel. 614—885-6683

PENNSYLVANIA AND DELAWARE
William H. Juzi, Business Manager
Arthur L. Mulford, Golden Guernsey Sales
John F. Blyholder, Jr., N. E. Fieldman
Pa. G. B. A., P. O. Box 458, Camp Hill, Pa. 17011. Tel. 717—737-0551

Willard W. Walton, W. Fieldman, 596 Farview Drive, Greensburg, Pa. 15601. Tel. 412—837-2597

SOUTHEASTERN GUERNSEY FIELD SERVICE
Ralph W. Coarsey, Field Representative, 1238½ Arrow Wood Road, P.O. Box 494 Columbia, S. C. 29202. Tel. 803—252-5759

WISCONSIN
Leo J. Gasper, Field Sec.,
Wis. G. B. A., P.O. Box 92, Baraboo, Wis. 53913. Tel. 608—356-4438

Chat In Pictures

Showmanship award winners at the Sonoma-Marin Fair, Petaluma. Left to right are: Tom Gambonini; Ann Mickelsen, Petaluma; George Orr, Santa Rosa; Diane and Frederic Hansen, Petaluma. Mr. George Orr made the presentations.

This picture was taken during a Guernsey field day at the Sonoma County Fair, Santa Rosa. Pictured from left to right is: Ann Mickelsen, Petaluma, Calif.; Don Giacomini, Ferndale, Calif.; Mrs. Henderson Stockton, Phoenix, Ariz.; George Orr, Santa Rosa, Calif.; Bill Rasmussen, Glendale, Ariz.; Glenn Hansen, Petaluma, Calif.; George Mickelsen, Petaluma, Calif.; Henderson Stockton; Howard Beach, Gonzales, Calif.; W. Arnold Kessler, Galt, Calif., and Woodrow Wilson, Gerber, California.

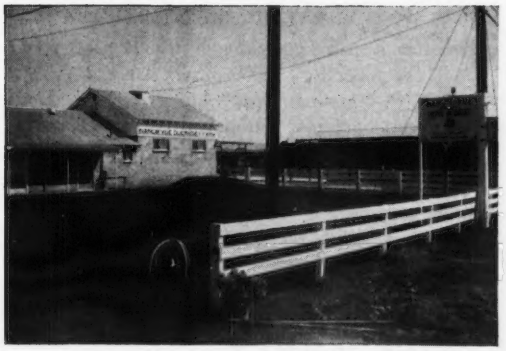

Nanum Vue Guernsey Drive-In Dairy

The farm and drive-in dairy is a father and son operation, owned by Donald E. and Earl Sorenson, Ellensburg, Washington. The Sorensons are now milking about 85 registered Guernseys and they have recently enlarged their dairy and installed new pasturization and homogenization equipment to take care of the growing demand for Guernsey milk in the Ellensburg area. This clean, attractive dairy drive-in and Guernsey milk is a real asset to the area and is helping the Sorensons increase their milk sales.

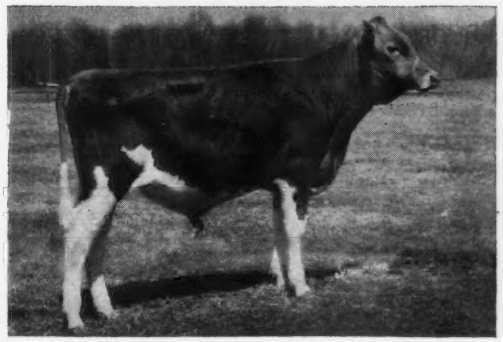

Mulhocaway Butterfat General

Top bull in the Mulhocaway Dispersal. Purchased by Dr. M. L. Weldy, Maurana Farm, Goshen, Ind., for $1,450. "General" is by Mulhocaway Beauty Butterfat, GOLD STAR SIRE, and out of Mulhocaway Holly Gem, VG 4 times, 16080 lbs. milk, 694 lbs. fat, 7-3DHIR—305—2x, she by Mulhocaway Butterfat Hollirex, Gold Star Sire, and out of Mulhocaway Lovely Topaz, E 6 times, a daughter of Mulhocaway Golden Topsy, VG 9 times, GOLD STAR DAM.

CALENDAR OF COMING EVENTS

Sales

OCTOBER

Oct. 26. Palace of Stars Guernsey Sale, Cow Palace, San Francisco, Calif. Sale managed by Cliff Orr, 5030 Sonoma Mt. Road, Santa Rosa, California 95404.

NOVEMBER

Nov. 4. 6th Buckeye Quality Production Sale, Fairgrounds, Delaware, Ohio. Sale managed by Ohio G.B.A., P.O. Box 289, Worthington, Ohio 43085

Nov. 7. Carol Farms Guernsey Dispersal, North Wales, Pa., at the Sales Pavilion, Lancaster, Pa. Sale managed by the Pennsylvania G. B. A., Box 458, Camp Hill, Pa. 17011.

Nov. 8. SunRise-Vale Dispersal, Orus E. Weaver, Owner, Berlin, Ohio. Sale managed by Ohio G.B.A., Ronald D. Eberhard, P.O. Box 289, Worthington, Ohio 43085

Nov. 16. Kerr Hill Dispersal, Harold and Jerry Houser, owners Mooreland, Ind. Sale managed by the Indiana G.B.A., Box 426, Mulberry, Ind. 46058.

Nov. 21. 258th Special Guernsey Sale at the Sales Pavilion, Lancaster, Pa. Sale managed by the Pa. G.B.A., Box 458, Camp Hill, Pa. 17011.

Meetings

OCTOBER

Oct. 27. Kentucky G.B.A. Board Meeting, 8:00 p.m. (E.S.T.) Mammoth Cave Hotel, Mammoth Cave National Park.

Oct. 28. Annual Meeting, Kentucky Guernsey Breeders' Association, 10:00 a.m. (E.S.T) Mammoth Cave Hotel, Mammoth Cave National Park.

Oct. 29-31. Cornell University's 1968 Nutrition Conference For Feed Manufacturers, Statler Hilton Hotel, Buffalo, N. Y.

NOVEMBER

Nov. 11. Western New York Club Annual Meeting

Nov. 15. 99th Annual Meeting, Eastern Guernsey Breeders' Association, 10:30 a.m., Holiday Inn, Rt. #1, 6 miles east of Trenton, N. J.

Nov. 23. 49th Annual Meeting and Banquet, New Jersey G. B. A., Forsgate Country Club, Jamesburg, N. J.

DECEMBER

Dec. 2, 3, 4 & 5. Guernsey Fieldmen's Workshop, Holiday Inn — Rivermont, Memphis, Tenn.

Fairs and Shows

OCTOBER

Oct. 16-26. Greater Jacksonville Fair, Jacksonville, Fla. Guernseys will be judged on Oct. 18 (jr.) by Dr. Barney Harris, Jr.

Oct. 18-27. State Fair of Louisiana, Shreveport, La. Guernseys will be judged on Oct. 22 (open) and Oct. 21 (jr.) by J. W. Davis.

Oct. 21-26. South Carolina State Fair, Columbia, S. C. Guernseys will be judged on Oct. 23 (open & jr.) by J. McKissick Jeter.

Oct. 21-26. Georgia State Fair, Macon, Ga. Guernseys will be judged on Oct. 24 (open & 4-H) by J. N. Maddux and Oct. 25 (FFA).

Oct. 25-Nov. 3. Grand National Livestock Exposition, San Francisco, Calif. Guernseys will be judged on Oct. 26 (open) by K. C. Sly.

NOVEMBER

Nov. 1-11. Arizona State Fair, Phoenix, Ariz. Guernseys will be judged Nov. 7 (open) by Harvey Swartz and Nov. 3 (jr.) by Victor Gray.

Nov. 15-23. Royal Agricultural Winter Fair, Toronto 2B, Ontario. Guernseys will be judged on Nov. 19 (open) by Harold Clapp.

Nov. 29-Dec. 7. International Livestock Exposition, Chicago, Ill. Guernseys will be judged on Dec. 6 (open) by Robert Lage.

JANUARY

Jan. 13-17. Pennsylvania Farm Show, Harrisburg, Pa. Guernseys will be judged on Jan. 13 (open & jr.) by Lee Yost.

Jan. 24-Feb. 2. Southwestern Exposition and Fat Stock Show, Fort Worth, Texas. Guernseys will be judged on Jan. 30 (open & jr.) by Dr. C. L. Norton.

FEBRUARY

Feb. 4-15. Florida State Fair, Tampa, Fla. Guernseys will be judged on Feb. 13, tentatively (open) and Feb. 11 (jr.) by Harold Kaeser.

Feb. 7-16. San Antonio Stock Show & Rodeo, San Antonio, Texas. Guernseys will be judged on Feb. 12 (open) and Feb. 14 (jr.).

APRIL

Apr. 13-19, Central American Livestock Exposition, San Jose, Costa Rica.

Dairy Scientists Announce Officers For American Dairy Science Association

OFFICERS to lead the 3,300-member American Dairy Science Association were announced June 19 as scientists from 44 states and 15 foreign countries convened at Ohio State University, Columbus, Ohio, for their 63rd annual banquet.

Taking office are R. E. Erb, Department of Animal Sciences, Purdue University, Lafayette, Ind., President; V. H. Nielsen, Department of Dairy and Food Industry, Iowa State University, Ames, Iowa, Vice-President; Laurence G. Harmon, Professor of Food Science at Michigan State University, East Lansing, Mich., Director and Charles A. Lassiter, Department of Dairy, Michigan State University, Director.

Directors continuing their three-year terms are D. M. Graham, Research Laboratory, Pet Milk Company, Greenville, Ill.; C. L. Norton, Kansas State University, Manhattan, Kan.; D. H. Jacobsen, American Dairy Association, 20 North Wacker Drive, Chicago, Ill., and J. S. Taylor, 213 Borland Laboratory, The Pennsylvania State University, University Park, Pennsylvania.

Executive Secretary of the Association is Claude Cruse, 903 Fairview Avenue, Urbana, Illinois. He reports that the ADSA membership includes 2,500 professional members, 700 affiliates (members of the National Student Branch of the ADSA), 100 life members.

In addition to the regular membership, 2,000 others subscribe to the Association's *Journal of Dairy Science*, published monthly. Editor-in-chief of the *"Journal"* is E. O. Herreid, 903 Fairview Avenue, Urbana, Illinois.

SEND IN YOUR ALL-AMERICAN ENTRIES EARLY

All-American entries and pictures MUST be received at the Home Office by December 11, 1968, as the Nominating Committee **meets on December 16 in Peterborough, New Hampshire. Don't miss out because you have waited too long.** Mail your nominations for All-American consideration as EARLY as possible!

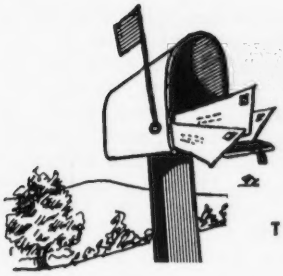

A GUIDE TO BUYING A HELP IN SELLING

A MARKET PLACE FOR OWNERS OF REGISTERED GUERNSEYS

THESE FARMS USUALLY HAVE STOCK FOR SALE

(12 listings a year for only $18.00)

ALABAMA

Carl A. Peinhardt
Edgewood Farm
R. 4, Cullman 35055

ARIZONA

Wm. J. Rasmussen
Sarival Guernsey Farm
R. 3, Box 370, Glendale 85301

Henderson Stockton
Arizona Farms Guernseys
507 Security Bldg., Phoenix 85004

Frank Van Loon
Hollandra Farm
119 LaVeen Stage, Phoenix 85026

ARKANSAS

Mr. & Mrs. Floyd Wiedower
Win Meadow Farm
R. 3, Greenbrier 72058

CALIFORNIA

George & Louise Clever, and Hugh Crawford
Cleverlands
26524 So. Highway 33, Tracy 95376

Meadow Gold Farms
R. 3, Box 405, Bakersfield 93307

George Mickelsen
Neslekcim Guernseys
2400 Pepper Rd., Petaluma 94952

Kenneth Peake
Claravale Farm
18170 Bicknell Rd., Los Gatos 95030

COLORADO

Joseph H. Thayer
Thayer's Farm
R. 1, Box 37, Broomfield 80020

GEORGIA

Grady N. Coker
Nejasco Farm
R. 1, Canton 30114

James E. Pace & Son
Rexdale Farm
R. 2, Forsyth 31029

Tommie E. Waldrop
Frautoba Farms
Winston 30187

Melvin E. Yoder
Flint River Farm
R. 1, Box 106, Montezuma 31063

IDAHO

Lyle G. Couch
Lynacrest Farm
R. 1, Nampa 83651

Walter Matthiesen
Diversified Farm
R. 2, Filer 83328

INDIANA

Mr. & Mrs. H. C. (Jack) Schlichtenmyer
Indian Lore Guernsey Farm
Route 1, Cromwell 46732

IOWA

W. J. Grotenhuis
Suburban Dairy Farm
Route 2, Box "D", Stanton 51573

KANSAS

Est. W. G. Ransom
Ransom Farm
R. R. 2, Williamsburg 66095

LOUISIANA

Kleinpeter Farms Dairy, Inc.
Leon R. Kleinpeter, Jr.
R. 6, Box 50, Baton Rouge 70814

MARYLAND

Frank D. Brown, Jr.
Mt. Ararat Farms
Port Deposit 21904

MASSACHUSETTS

Ruth Dyer Wells
Gayvil Farm
Carpenter Hill Rd., Charlton City 01508

MICHIGAN

Wilbur Patton
R. 1, Box 160, Albion 49224

Harold Shook
Maylee Manor
Quincy 49082

Elton R. Smith
Med-O-Bloom Farm
R. R. 1, 5337 — 100th St., Caledonia 49316

MINNESOTA

Donald J. Forner
Three Cliffs Farm
R. 2, Chaska 55318

John R. Nahrgang
Pine Grove Farm
Lewiston 55952

Ashle Skaar
Green Needles Farm
Hayward 56043

MISSOURI

Carl E. Kastendieck
Cloverdell Farm
R. 2, Billings 65610

Girard B. Secker
Maizeland Guernsey Farm, Hannibal 63401

Sunnymede Farms, Inc.
Bismarck 63624

NEBRASKA

Chapman Guernsey Farm
R. 2, North Bend 68649

NEW YORK

Roger H. Corbetta
Attebroc Farm
Verbank Rd., Millbrook 12545

Lloyd S. Riford
Greystone Farm
West Genesee Rd., Auburn 13021

Alice K. Wightman
Wightman Guernsey Farm
Coventry Road, R. D. 1, Greene 13778

NORTH CAROLINA

Belmont View Farms, Inc.
A. B. Slagle, R. 1, Franklin 28734

B. M. Cantrell
Cantrell Dairy Farms
P.O. Box 398, Hendersonville 28739

Herbert J. & Frances H. Fox
Croasdaile Farm
P.O. Box 1769, Durham 27702

George Watts Hill
Quail Roost Farm
Rougemont 27572

Clarence & Charlie Knight
Knightdale Farm
R. 3, Box 160, Greensboro 27410

Open Grounds Dairy, Inc.
Georgina P. Yeatman, Vice-Pres.
Mildred W. Mulford, Pres.
R. 1, Box 189, Beaufort 28516

A. P. Snyder
Wyolina Farm
R. 1, Concord 28025

OREGON

Orville L. Brown
Brownies Guernsey Farm
R. 1, Box 417, Woodburn 97071

F. H. & E. M. Detering
Oak Leaf Farm
R. 1, Box 276, Independence 97351

Foster Harrold & Sons
Mammoth Maples Farm
R. 2, Box 190, Creswell 97426

R. M. Lyon
Prairie Bloom Farm
4030 Prairie Rd., Junction City 97448

Wilsona Farms, Inc.
Hans Leuthold & Sons
R. 2, Box 878, Tillamook 97141

PENNSYLVANIA

Paul Kunz
Dolly Run Farm
R.D.1, Centerville 16404

Glen S. Seely
Frosty Vale Farm
R. D. 2, Bloomsburg 17815

RHODE ISLAND

George P. Clark
Horse Shoe Falls Farm
Shannock 02875

SOUTH CAROLINA

George & Ted Coleman
Big Creek Hill Farm
Rt. 5, Saluda 29138

Mr. and Mrs. G. Mellwood Coleman
Meldoro Farm, R. 6, Box 78, Saluda 29138

James B. Guess, III
Edisto Farms
Box 187, Denmark 29042

Leonard W. Gwin
Gwindale Farm
R. 1, Blackstock 29014

Harry E. Mayer & Sons
Anguern Acres
R. 4, Box 305, Newberry 29108

A. L. McCaskill & Son
Lyndale Farm
R. 4, Bishopville 29010

Hugh B. Rhodes
Sedohr Dairy Farm
Box 243, Estill 29918

Nicholas G. Roosevelt Est.
Gippy Plantation
Moncks Corner 29461

Paul K. & James L. Switzer
Cross Arrows Farm
P.O. Box 603, Union 29379

Thornwell Orphanage
LushAcres Farm
P.O. Box 60, Clinton 29325

TENNESSEE

James Edward Waddell
Nolichuckey Farm
R. 4, Greeneville 37743

TEXAS

C. S. Lankart
Lankart Guernsey Farm
R. 6, Box 303-A, Waco 76706

UTAH

C. J. Smout
Mira Loma Farm
Rt. 2, Box 828
Ogden 84404

VIRGINIA

C. A. Cutchins, III
Deerpath Farms
P. O. Box 217, Franklin 23851

W. L. Young
Rose Valley Farm
R. 3, Box 154, Franklin 23851

WASHINGTON

C. P. Boon
Rockyhill Farm
R. 2, Box 551, Oak Harbor 98277

Herman & Walter Bosse
Walman Farm
R. 4, Box 64, Snohomish 98290

Edward C. Brown
Iona B Farm, R. 2, Box 429, Ridgefield 98642

Graysmarsh Farms, Inc.
R. 2, Box 135, Sequim 98382

Frank & Bill Messner
Silver Star Farm
R. 1, Box 324
Brush Prairie 98606

C. A. Robinson & Son
Robindell Farm
R. 3, Box 111, Sequim 98382

Everett M. Russell
Russellhurst Dairy
R. 4, Box 4234, Wapato 98951

Floyd Sandell
Lindean's
2445 E. Bakerview Rd., Bellingham 98225

Western Glow Farms, Inc.
Friedrichs Bros.
R. 1, Box 112, Bow 98232

A. Winters & Sons
Winacres
R. 3, Wapato 98951

WISCONSIN

Harold Clausen
Level Green Farm
R. 1, Bruce 54819

Elmer G. Kunz
Weg Acres Guernseys
R. 1, Fort Atkinson 53538

Erwin J. Riemer
Realane Farm
9231 W. Bonnewell Rd., 136 N., Mequon 53092

Research Is Necessary To Progress

By Harry M. Pate

The E. I. duPont deNemours Co. was founded in 1802 by Irenee duPont as a producer of gun power on the Brandywine Creek near Wilmington, Delaware, only a few miles from Hill Girt Farm. This venture remained a duPont family partnership for its first century, at which time, due to the questing nature of the men who had assumed leadership of the company, it was decided to include other products in their operation.

As a consequence, through research, the company is now the world's largest manufacturer of chemicals and offers more than 1,400 other products of great variety such as textile fibers, plastics, packaging fibers, synthetic rubbers and relatively new pormeric shoe upper material. They also include dyes, pigments, paints, lacquers, enamels and many chemical intermediates, as well as basic chemicals in other industries, such as steel petroleum, textiles and paper.

The original capitalization was $36,000 and the first operating year's sales in 1804 totaled $10,000 which has grown to the extent of total assets of $3.071,111,828 with sales of $3,078,826,635 in 1967 owned by 254,000 shareholders. duPont has 89 manufacturing plants in 28 states plus 31 overseas subsidiaries and affiliates with 63 plants in operation or under construction abroad.

The main impetus to diversification and growth of this business comes from the 45 year old fundamental research program and employs 111,931 people. It is interesting to note that several of the duPont personnel have been or are Guernsey minded, for instance, Pierre S. duPont, former president of the company, founded and operated Longwood at Kennett Square, Pennsylvania. The Longwood Gardens on this estate are world renowned and for many years the Longwood Guernseys were among the better known herds of Pennsylvania.

The present Hill Girt herd, one of the breed's oldest, was founded by H. G. Haskell who was in charge of explosives during the World Wars for duPont and who later was one of the group that pioneered duPont's concept of systematic management. Mr. Haskell, for many years, was President of The Eastern Guernsey Breeders' Association and financed a program of Mastitis Research and Cure in conjunction with Dr. Palmer and the University of Delaware. This herd is carried on today by Hal Haskell who is a strong supporter of this research project for the Guernsey breed.

Equally supporting this research project is Frank Brown, our Club President and owner and operator of the outstanding Mt. Ararat herd which was started by his father, Donaldson Brown, a former Vice President of the duPont Co. and of General Motors Company.

J. W. McCoy, a former Director of The American Guernsey Cattle Club, developed one of the breed's better herds known as Osborne Hill Farm at West Chester, Pennsylvania. His son, Charles B. McCoy, is currently President of the duPont Company.

Dr. C.M.A. Stine, for many years head of the Chemical Department of Research for duPont, developed a good herd in Delaware, as did Dr. Howard J. White who made Guernsey history with his Monterey Farm herd at Middletown, Delaware.

John J. Raskob, former Treasurer of the duPont Co., developed a fine herd at his estate known as Pioneer Point at Centreville, Maryland. The Guernsey interest developed there, continues today through the interests of John J. Raskob, Jr. in conjunction with the Arizona Farms herd so capably promoted by Henderson Stockton at Phoenix, Arizona.

The Liseter Farm herd at Newtown Square, Pa., founded by the William J. Austin family, is now operated as one of the breed's oldest and most outstanding herds by Mrs. Jean L. A. duPont, another strong supporter of the Guernsey research project.

It is interesting to note that Mr. Haskell, Mr. McCoy, Dr. Stine and Dr. White, all former Vice Presidents of the duPont Co., were also each Presidents of the Eastern Guernsey Breeders' Association, which association under the regime of its former president, A. W. Hobler, now Director of Research for the Club, sponsored a three-year study of proteins and solids in milk, showing

(Please turn to page 555)

(Date)....., 196....

I (we) the undersigned, wish to make a contribution for the Guernsey research project, "To Study the Relationship of Genetic Biochemical Differences in Blood and Milk of Guernsey Cattle to Their Economically Important Traits." This project has been approved by the Board of Directors of The American Guernsey Cattle Club.

Total Amount Pledged $.....

METHOD OF PAYMENT:

- ☐ Bill me Annually
- ☐ ½ now: ½ two years from now:
- ☐ Check enclosed for total amount.
- ☐ I will donate a bred heifer.

Signature:.....

.....

Address: .....

.....

Make checks payable to the University of Delaware Research Foundation, unless you would prefer to make them direct to Cornell University or the Ohio Agricultural Experiment Station rather than these Universities being paid by the University of Delaware Research Foundation.

All contributions are tax-deductible.

Mail checks to The American Guernsey Cattle Club, Peterborough, New Hampshire 03458

"HONORS DAY" *at Dairy Shrine Club*

During Honors Day Ceremonies, at the 20th Annual Meeting of the Dairy Shrine Club, Madison, Wisconsin, October 9, members of the internationally recognized Dairy Shrine Club paid tribute to four dairy leaders of the past and present. This year's Dairy Shrine program was held in conjunction with the second World Dairy Show.

Nearly 2,000 leaders in the dairy industry are life members of the Dairy Shrine Club, contributing voluntarily of time and talent to make the widespread program possible. The current President is Robert Rumler of Brattleboro, Vermont, and the long-time Secretary-Treasurer is Joe P. Eves, 333 North Michigan Avenue, Chicago, Illinois.

In a traditional "Guest of Honor" ceremony, the portrait of one of the nation's top contemporary leaders was unveiled, bringing to 25 the number so honored since 1949. In the same ceremony, the portraits of three others were unveiled and later hung in the Shrine's Pioneer Room at headquarters in Waterloo, Iowa, along with 125 others so honored posthumously in previous years. Contributions of those honored have been of major and lasting importance in areas of breed improvement, science, education, medicine, communication, and in the development of improved dairy products.

The 1968 Guest of Honor, Glenn Lake

The 1968 Guest of Honor was Glenn Lake, dairy farmer and President of the National Milk Producers Federation.

Glenn Lake has been a chief spokesman for dairy farmers in Michigan and throughout the United States for more than a decade.

He has been President of the Michigan Milk Producers Association since 1955. Since 1960, Lake has served as President of the National Milk Producers Federation, a nationwide organization of dairy cooperatives representing more than 300,000 individual members.

He is a recognized leader in the development of new marketing and bargaining concepts and techniques, and his efforts on behalf of dairy farmers have unquestionably increased the incomes of Michigan

Glenn Lake

dairy farmers and their counterparts throughout the nation. Lake is an active supporter of 4-H and other programs for agricultural youth, and has been cited for outstanding contributions in this area.

His record of service to farm groups and to community and government groups is unmatched among farm leaders.

Among many awards of recognition, Lake was named "Dairyman of the Year" by Michigan State University in 1965; received the "Michigan Farm Bureau Award for Distinguished Service to Agriculture" in 1962; was recognized by the Michigan State Grange for "Outstanding Service to Agriculture" in 1961 and was recipient of the Michigan State University "Distinguished Service to Agriculture" award in 1961.

The late President, John F. Kennedy picked Lake to serve on his National Agricultural Advisory Commission in 1963, and the MMPA President has traveled to Europe and South America as an advisor on, and student of, dairying problems of other nations.

Born at North Branch, Michigan, December 10, 1915, Lake graduated from North Branch High School in 1933. He studied business as a post-graduate student at North Branch High School and at the Detroit Business Institute. Lake has also studied at Michigan State University and at Wayne State University.

In partnership with his brother, he operates the farm at North Branch which has been in his family for four generations. The 547-acre farming operation includes a milking herd with a five year production average for the years 1963 through 1967, on 109 cows, of 13,733 pounds of milk and 503 pounds of butterfat.

Mr. Lake was one of the speakers on the educational program held in conjunction with the 90th Annual Meeting of The American Guernsey Cattle Club, Indianapolis, Indiana, May 8, 1967.

Jack Fraser

Pioneers Named For Posthumous Recognition

Jack Fraser (1893-1960); Born in County Cavan, Ireland, Fraser moved to Canada in 1913. Almost penniless upon arrival, he traveled for a clothing firm for many years across Western Canada before starting his own store in Toronto. He eventually owned 25 stores throughout Southwestern Ontario. His interest in Guernsey cattle began in 1940 when he bought a farm near Unionville. Through the years he developed the fine Fraserdale registered Guernsey herd, that included many cattle imported from the United States. Because of his personal support added to that of others, Canadian cattle have since been exhibited at major shows in the United

(Please turn to page 555)

Southern Quality Sale

By Ralph W. Coarsey

Thirty-eight breeders from ten Southern States converged on the South Carolina State Fairgrounds with 55 head of registered Guernseys that went under the auctioneer's hammer in the Fifth Southern Quality Sale, August 19, for $31,315, for an average of $569.36. Four bulls failed to spark any enthusiasm, going through for an average of $290. each.

The first animal offered was Idacrest Top Boots, a beautiful daughter of Gayoso View Top Command, out of a daughter of Nyala Ermine's Bonanza, consigned by J. E. Bowden, Horn Lake, Mississippi. She was purchased at $2,000 to top the sale, by Dr. Paul K. Switzer and Rivers Vaughn for Cross Arrows Farm, Enoree, S.C., with Roland Beauvais, Manager, Quail Roost Farms, contending. Dr. Switzer and Rivers took the next four in sequence, including Green Fields B. November at $925, second high of the sale, for an average of $925 for the five head.

Honors for high buyer in the sale went to a father-son combination, Clarence Faust and his son, C. B. Loranger, Louisiana. Their production is sold to Walker Roemer Dairies, Metaire, La., and distributed under the Golden Guernsey label in the New Orleans area. They purchased 27 head for $13,260, averaging $488.88 each.

Mr. Henry Herbener, former owner of LushAcres Farm Rehoboth, Mass., where, in collaboration with his manager, Ted Browning the LushAcres herd was developed into one of the leading herds of that era, graced the occasion with his presence. Although the LushAcres herd has been dispersed, Mr. Herbener has maintained his interest in Guernseys.

He and Ted Browning have the distinction of having bred and developed LushAcres Hermes Quest, an individual that added luster to the image of the Guernsey cow. "Quest" is the second highest classified cow of the breed; five times Excellent, a former grand champion at the N.D.S. and the International Dairy Show and All-American three years in succession: senior yearling, two-year-old and as a three-year-old. Credited with two class leading records, her performance at the pail was no less spectacular and one time she sold for $15,500.

A paternal granddaughter of "Quest," Benedictine Royal Quest, consigned by Chris Croy, Cullman, Ala., was the attraction that brought Mr. Herbener to the sale in furtherance of another significant interest of his. For several years, he has been interested in the development of the Guernsey herd at Thornwell Orphanage, Clinton, South Carolina. He and Robert L. Wickham, manager of the orphanage herd added "Royal Quest" to a group of notable individuals already there, which the guiding hand of Mr. Herbener was instrumental in placing. The price was $900, third high of the sale.

After having been presented to the group assembled, Francis X. Chapman, Secretary, AGCC, made a few appropriate remarks and turned the sale over to John B. Merryman, auctioneer, who took care of that assignment with his usual dispatch and aplomb.

Alfred M. Brown read the vital statistics; George W. "Dutch" Snyder, James E. Pace, Jr. and Joe Lovelace worked the ring; Mrs. Bobby K. Sturgis and Fred Lovelace clerked the sale with Bobby Sturgis running the slips.

The selection committee for the sale this year follows: Alabama, Ed Croy, Cullman; Florida, Carroll L. (Bud) Ward, Jr.; Georgia, H. J. Haga, Sr.; Mississippi, L. J. Lane; North Carolina, Roland Beauvais and Alfred M. Brown; South Carolina, Forrest R. Fansher (chairman) and James B. Guess, III; Tennessee, John R. Housley and Virginia, A. M. McKay.

Following is a list of animals selling for $350 or more:

E. C. Anderson, Richmond, Va.	
Clearbranch Nance Nell	$ 675
Pinemont Martin Juliet	625
Bayville Farms, Inc., Virginia Beach, Va.	
Majavin Billy's Zelda	700
Abrams Creek Billy's Lucky	550
J. E. Bowden, Horn Lake, Miss.	
Big Creek T C Aline	535
Clarence B. Faust & Son, Loranger, La.	
Bayville Duchess Elsina	675
Bayville Billy Joycie	475
Edisto Farms Freds Honor (Bull)	500
Grandview F Royal Helga	375
Cleco Chums Faithful	500
Topmost Kings Halow	355
Topmost Jesters Penny	525
Golden Nugget Nifty	525
Croys Royal Delite	425
Homewood B P B Della	500
Myrtledale's Butterfat Prissy	725
Myrtledale's Supreme Tulip	410
Myrtledale's Valor Helga	600
Marfred C Myrtle	525
Marfred Star Hope	500
Rexdale Fame's Karlotta	600
Silver Brooks Billy Jo-Jo	650
Shy Valley A. Fayette	500
Shy Valley V. Lucretia	460
Shy Valley V. Quaint	425
Shy Valley O Velour	500
Heywes Nance Hague	525
Gippy V. Queen	550
Lay Laine Sheik's Favorite	635
S. W. Gramling, Bowman, La.	
Gippy F Princess	700
Joe Honour, Brooksville, Fla.	
Grant's Billy's Connie	600
Edwin W. Merryman, Sparks, Md.	
Pine Grove Billy B Lady	575
Pinemont Farms, Inc., Bristol, Tenn.	
Norman's Kills K.P. Susette	750
Sterling Sordoni Farm, Harvey Lake, Pa.	
Allan Manor Billy's Pam	625
Dr. Paul K. & James L. Switzer, Union, S. C.	
Idacrest Top Boots	2,000
Cline's Vickey B Judy	600
Housley's Mo Elsie	850
Quail Roost J. V. Patrice	600
Green Fields B. November	925
Thornwell Orphanage, Clinton, S. C.	
Benedictine Royal Quest	900
Floyd E. Yoder, Montezuma, Ga.	
Glenlyvar Stars Jillette	435
Melvin E. Yoder, Montezuma, Ga.	
Delmaytion Fame Zora	800
Meno L. Yoder, Montezuma, Ga.	
Homewood B P B Phillis	625
Leaders Gertie	550
Rufus L. Yoder, Montezuma, Ga.	
Edisto Farms S Jennie	525
Gayoso View F B Victoria	600
Bunker Hill W Toni	775
Croys Heros Vickie	575

Thatcher Farm Dispersal

By Leo Gasper

Mr. C. B. Thatcher who was an early nineteenth century lumberman, also founded a Guernsey herd in 1911. He was the father of Lester Thatcher, who, with his daughter, Mildred Healy, and her sons, Steve and Jerry, presented 70 head for sale in excellent fashion on August 24 for a total of $28,450; an average of $406.42 per head.

When the present barn was built, the lumber was hewn from some mighty oaks and elms that covered the hillside. Mr. C. B. Thatcher left one very tall and straight elm tree and suggested that perhaps as the years marched on when they looked up at that tree, which now

towers like a beacon over all other trees, they might think of him. On August 24, the tall tree stood guard over a very successful sale of some fine Guernsey cows.

John Pfaffel, Comstock, was the auctioneer while Marlowe Nelson of Tri-State Breeders' Cooperative, ably supported with his keen knowledge of pedigrees. The bids were taken by Donald Burton, Eagle, and Alvin Basse, Muskego, and sometimes turned into quite a contest. Clinton Nelson, Glen Flora, and Gerald Carlson, Osceola, ran slips, and Mrs. Clinton Nelson assisted with the clerking of the sale.

The top cow was Thatcher Farms Glorie, purchased by Conrad and Linda Nehls, West Salem, for $1,140. They also took "Glorie's" full sister, by McDonald Farms Jolly Val, for $730. They are a beautiful pair, ready to freshen and will make a very interesting pair at the World Dairy Cattle Show, Madison, October 4 to 13. Floyd L. Nichols, Sparta, was one of the contending bidders and took the very fine Thatcher Farms Isabel home for $1,100. "Isabel" is a great dairy cow with a tremendous will to work. She is a daughter of Suneslope's Emory's Elitson.

The young herd sire, Fauver Hill Hal Saturn, was contested for by buyers from three states, finally going to Jack Krull, Bonduel and Oscar Miller, Black Creek, for $710. "Saturn" is a son of Mulhocaway Butterfat King Hal and out of a Very Good granddaughter of Western Glow His Honor.

Mr. and Mrs. Neil R. Govin, Menomonie, were the buyers of ten head for a total of $3,355. The sale was managed by the Wisconsin Guernsey Breeders' Association, Baraboo.

Following is a list of animals selling for $350 or more:

Elmer L. Ahlbrecht & Sons, Waconia, Minn.
- Thatcher Farms Hal's Valorie $640
- Thatcher Farms Florrie 560

Mr. and Mrs. Gordon P. Ely, Beldenville, Wis.
- Thatcher Farms Jody 350

Francis Feldman & Sons, Hopkinton, Iowa
- Thatcher Farms Elveene 480
- Thatcher Farms Wonderful 420
- Thatcher Farms Foil 420
- Thatcher Farms Trixie 425

Kenneth L. and Robert G. Gonske, Rice Lake, Wis.
- Thatcher Farms Sara 615
- Thatcher Farms Precious 430
- Thatcher Farms Valentine 360
- Thatcher Farms Jay 550

Gordon and Helen Gotlibson, Elk Mound, Wis.
- Thatcher Farms Adorable 470

Mr. and Mrs. Neil R. Govin, Menomonie, Wis.
- Thatcher Farms Hals Gracious 500
- Thatcher Farms Shellie 400
- Thatcher Farms Trustful 410
- Thatcher Farms Divine 460

Neil G. Hoffman, Spring Valley, Wis.
- Thatcher Farms Valnez 390

Jack Krull, Bonduel, and Oscar Miller, Black Creek, Wis.
- Fauver Hill Hal Saturn (Bull) .. 710

Conrad Nehls, West Salem, Wis.
- Thatcher Farms Glorie 1,140
- Thatcher Farms Goldie Girl 730

Floyd L. Nichols, Sparta, Wis.
- Thatcher Farms Isabel 1,100
- Thatcher Farms Joelyn 675

Clarence O. Poulter, Cumberland, Wis.
- Thatcher Farms Ronda 400
- Thatcher Farms Celia 460
- Thatcher Farms Karilee 425

Bernard Pralle, Onalaska, Wis.
- Thatcher Farms Hal's Janet 860

Virgil and Pat Schoonover, Boyceville, Wis.
- Thatcher Farms Melody 380

Edward Schuette, Reedsburg, Wis.
- Thatcher Farms Angela 435
- Thatcher Farms Starbright 450
- Thatcher Farms Inez 350
- Thatcher Farms Winbright 535
- Thatcher Farms Wynne 360

Joseph J. Spoke, Delafield, Wis.
- Thatcher Farms Julia 405
- Thatcher Farms Audrey 400
- Thatcher Farms Lolly 400
- Thatcher Farms Helen 420
- Thatcher Farms Selma 350
- Thatcher Farms Inka 370

Rolf O. Vien & Son, Edgerton, Wis.
- Thatcher Farms Elva 500
- Thatcher Farms Twin Aggie 510
- Thatcher Farms Julietta 400
- Thatcher Farms Carioca 625
- Thatcher Farms Dora Dell 415

Belmont View Dispersal

By Ralph W. Coarsey

Imminent encroachment of an Interstate Highway, a sign of progress, with which he had no quarrel, and other considerations, dictated the decision of A. B. Slagle, now in his 86th year, his family and his manager, H. C. Stoudemire, to liquidate the milking cows and bred heifers in the Belmont View Farm herd of Guernseys at Franklin, North Carolina. Forty-two years were spent in the operation and development of of this herd. For the last 22 of those years, H. C. Stoudemire and his family have made a significant contribution to the program.

Mr. Slagle was sheriff of Macon County, N. C., for 12 years, became known as "Sheriff," a title which he dignified and by which he came to be affectionately known to a host of friends in and out of the Guernsey Fraternity. As a measure of the esteem in which he, personally, is held and as a tribute to his achievement as a Guernsey breeder, a concourse of friends from nine states assembled at the farm on August 21 and shared in the fruits of his labor; 211 head sold for $92,380.00 or an average of $437.82 per head.

The largest buyer in the sale was W. C. Burrell, Franklin, N.C., who took 26 head for an aggregate of $13,670. Georgia breeders took the lion's share in number with 74 head, followed by South Carolina with 58 head, 42 head stayed in North Carolina, 17 went to Tennessee, 11 to Florida and the others were scattered around.

Seven head sold for $1,000.00 or more. Top honors went to Klondike Nance's Neva, a beautiful four-year-old, due in February to Walker Farms Grand Duke. Johnny Merryman was the contender for Tannery Hill Farm, Ontario, Canada. Roland Beauvais would not be denied and she went to Quail Roost at $2,400.00. Second high individual, Klondike Nance's Ingeborg, at $1,900.00, went to Carroll L. Ward's Lay Laine herd, Astatula, Florida, with James B. Guess, III, contending. Belmont View Neptune Greta, a two-year-old daughter of Clearbranch Nance Neptune, filled the third slot at $1,800.00 going to Dr. Paul K. Switzer and James L. Switzer, for the Cross Arrows herd with Dutch Snyder, representing Woodacres, contending. Dr. Switzer also took Belmont View Nance Rosalee at $1,500.00 with W. C. Burrell, contending. W. C. Burrell took Clines Billy Baroness, consigned by Mrs. Lila Stoudemire, for $1,250.00 with Dr. Switzer and Carroll L. Ward showing some interest. Klondike Hero's Many Lamb went for $1,200.00 to Forrest Fansher for Gippy Plantation with Joe Honour, Brooksville, Fla., contending. Mr. W. C. Burrell took Belmont View Coronation Skippy, a daughter of Gippy Majestic Coronation to Clintella Farm, for $1,050.00 with Gippy Plantation contending.

The Merryman Company managed the sale assisted by Mack H.

Alman and the Southeastern Guernsey Field Service. Johnny Merryman did the selling with Mack H. Alman reading pedigrees. Dutch Snyder, Alfred M. Brown, Joe Lovelace, James E. Pace, Jr. and Wendell Christopher took care of the ringside. Bobby K. Sturgis ran the slips, his wife, Mrs. Jean Sturgis and Fred Lovelace clerked the sale. This group, in top form, kept the bidding spirited and the sale moved along from start to finish without any lagging.

Following is a list of animals that sold for $350 or more:

Arvid R. Black, Saluda, S. C.
Belmont View Robin Sparky $400
Joel Black, Saluda, S. C.
Belmont View Hero Mavis 410
S. B. Braswell & Sons, Monroe, N. C.
Belmont View Coronation Suzy .. 475
Belmont View Coronation Ruby .. 410
Belmont View Sargent Rena 485
Belmont View Neptune Carla 485
Charles A. Bridges, Shelby, N. C.
Klondike Nance's Romance 725
W. C. Burrell, Franklin, N. C.
Belmont View Coronation Sabia .. 385
Belmont View Sparkles Sally 675
Belmont View Comrade Suzy Lou 435
Belmont View Hero Royal Lou 900
Belmont View Billy's Linnie 560
Belmont View H Royal Miss 535
Belmont View Oliver Connie 650
Belmont View Billy's Margie 675
Belmont View Coronation Hess .. 550
Belmont View Oliver Bobby 575
Belmont View Coronation Skippy 1,050
Belmont View Billy's Evelyn 500
Belmont View Viscount Chris 500
Belmont View Robin Clover 775
Belmont View Nance Chloe 525
Belmont View Neptune Lucy 425
Clines Billy Baroness 1,250
Dr. Grady N. Coker, Canton, Ga.
Belmont View Zell's Cindy 450
Belmont View Coronation Bessy .. 400
Belmont View Coronation Essie .. 425
Belmont View Sargent Ardith 375
George Coleman, Saluda, S. C.
Belmont View Star Lida 475
Ed Croy, Cullman, Ala.
Belmont View Nance Christy 425
Belmont View Nance Melody 450
Edisto Farms, Denmark, S. C.
Belmont View Star Crystal 475
George W. Fowler, Saluda, S. C.
Belmont View Coronation Tiara .. 450
Belmont View Oliver Velvet 510
H. J. Haga, Fort Valley, Ga.
Belmont View Nance Vision 425
Belmont View Neptune Dotsie .. 350
Belmont View Viscount Vanity .. 500
Belmont View Hero Elsa 435
Belmont View Star Agilla 400
Belmont View Nance Eva 350
Belmont View Sargent Allie 385
Belmont View Robin Dottyan 425
George L. Hale, Washington, Ga.
Belmont View Billy Clarice 385
Belmont View Stars Ada 355
Vernon Hale, Russellville, Tenn.
Belmont View Coronation Flower 460
Belmont View Oliver Hilda 460
Belmont View Coronation Ora 385
Klondike Nance's Iris 450
Belmont View Zell's Show 385
Belmont View Robin Martha 510
Belmont View Star Tootsie 350
George Watts Hill, Rougemont, N. C.
Klondike Nance's Neva 2,400
Klondike Nance's Nellie 800
Joseph H. Honour, Brooksville, Fla.
Belmont View Nance Gaylady 650
Belmont View Nance Margo 675
Belmont View Nance Cherryan .. 600
Belmont View Nance Omelia 575
Belmont View Viscount Collene 525
Belmont View Billy's Mickey 525
Belmont View Comet Clair 425
Belmont View Neptune Dilly 500
Belmont View Neptune Lucky 375
Henry J. Hershberger, Montezuma, Ga.
Belmont View Billy's Lena 450
Belmont View Nance Laura 385
Belmont View Oliver Maggie 400
Belmont View Comrade Denise .. 460
Belmont View Nance Lea 475
Belmont View Comet Crinkle 475
Belmont View Nance Chic 400
Viscount's Nancy 450
Cline's Billy Nan 450
Carson Huggins, Denmark, S. C.
Belmont View Comet Fern 535
Belmont View Zell's Caroline 485
Belmont View Zell's Willie 435
Belmont View Champion Pet 600
Joe L. Huggins, Denmark, S. C.
Belmont View Beechwood Lill 450
Belmont View Sargent Tilly 425
Belmont View Champion Mary .. 600
Belmont View Zell Clipper 450
Belmont View Oliver Ginny 435
Belmont View Zell's Suann 385
Henry R. Jones, Denmark, S. C.
Belmont View Neptune Loree 350
Belmont View Star Bluebell 375
Belmont View Star Cheryl 350
Belmont View Stars Fay 400
Oscar Ledford, Franklin, N. C.
Belmont View Hero Warrior (Bull) 385
George N. Martin, Jr., Jackson, Ga.
Belmont View Valiant Sadie 360
Belmont View Oliver Celia 385
Belmont View Comet Peanut 525
Belmont View Coronation Clara 400
Belmont View Viscount Sugar 360
Belmont View Nance Peg 450
Belmont View Coronation Genie 510
Majavin Viscount's Tess 375
Belmont View Hero Bobbie 450
Harry E. Mayer & Sons, Newberry, S. C.
Belmont View Stars Mousie 525
John B. Merryman, Sparks, Md.
Clearbranch Nance Neptune (Bull) 400
Ralph Meacham, Franklin, Tenn.
Belmont View Star Julia 575
Fred T. Mills, Saluda, S. C.
Clines Moonbeam Mel 595
James E. Pace, Jr., Forsyth, Ga.
Klondike Nance's May 475
J. F. Randolph, Cleveland, Tenn.
Belmont View Coronation Mary .. 410
Belmont View Coronation Berry .. 450
Belmont View Oliver Ula 385
Cynthia A. Rankin, Saluda, S. C.
Belmont View Star Glory 425
Thomas A. Rankin, Saluda, S. C.
Belmont View Star Winn 425
Nicholas G. Roosevelt, Est., Moncks Corner, S. C.
Klondike Hero's Mary Lamb 1,200
Rutter Bros., York, Pa.
Belmont View Comrade Scarlet .. 600
Belmont View Hero Wonder 850
Kelli Jo Salmon, Campbellsville, Ky.
Belmont View Oliver Sylvia 410
Klondike Hero's Coquette 450
John E. Shealy, Newberry, S. C.
Clines Billy Lucy 500
Belmont View Star Daisy 410
Belmont View Heartbreaker Cora 350
Edwin L. Shore, Hamptonville, N. C.
Belmont View Star King (Bull) 400
George W. Snyder, St. Johns, Pa.
Belmont View Nance Lee (Bull) 400
Harry C. Stoudemire, Franklin, N. C.
Belmont View Nance Hallie 410
Dr. Paul K. & James L. Switzer, Union, S. C.
Belmont View Neptune Greta 1,800
Belmont View Nance Rosalee 1,500
Belmont View Nance Servant 725
Thornwell Orphanage, Clinton, N. C.
Belmont View Nance Senn 475
Belmont View Nance Hazel 500
Carroll L. Ward. Jr., Astatula, Fla.
Klondike Nance's Ingeborg 1,900
W. M. Watson, Tryon, N. C.
Belmont View Nance Monica 400
Belmont View Oliver Myra 360
Klondike Nance's Mollie 350
Klondike Nance's Hannah 450
Buddy Whitmire, Rabun Gap, Ga.
Belmont View Comet Callie 360
Belmont View Robin Bettyann .. 425
Belmont View Hero Elsie 435

255th Special Guernsey Sale

By William H. Juzi

Thursday, August 22, 1968

At the Ass'n. Sales Pavilion, Lancaster, Pa. Sale managed by the Pennsylvania Guernsey Breeders' Association.

Summary

No. head	Total	Average
45 females	$14,470	$324.55
1 calf (s.w.d.)	50	50.00
1 bull	185	185.00
46 head	$14,705	$319.67

Top Female
Smithside F. Delora $510
Born: March 21, 1966
Sire: Hominy Hill Pat
Dam: Lodemaster's Donna
Purchaser: Ernest Delp, Oxford, Pa.
Consignor: R. W. Smith & Bros., Hollidaysburg, Pa.
Second High Female
Buttercup Gretl $505
Born: January 10, 1966
Sire: Wyno Saint's Hugo
Dam: Pre Nugget L. C. Buttercup Candy
Purchaser: Chester T. Hawkins, Oxford, Pa.
Consignor: Willis C. See, Linglestown, Pa.
Top Bull
Gordline Honora's Prince $185
Born: July 14, 1967
Sire: Lyrene May Rose Prince
Dam: Golden Herd Honora
Purchaser: Donald Blouch, Jonestown, Pa.
Consignor: Jesse G. Balmer, Lititz, Pa.
Following is a list of animals selling for $350 or more:
William Aaronson, Columbus, N. J.
Kerest Nances Sparkle $350
Peachette Pamela 410
Russell Buckwalter, Hamburg, Pa.
Woodacres Mistress Toni 370
Smithside F. Cindy 400
Y. Kimberley 375
Honey of Sunnytop 430
Longmeadow Actors Happy 400

Janette of Maple Lane Farms 440
Gwynllan Favorite Ladyne 405
Joyce of Sunnytop 370

Jacob Carson, Jr., Rising Sun, Md.
White Plains Commands Alice 500

Coble Bros., Middletown, Pa.
Thornbeck P. S. Natalie 460

Ernest Delp, Oxford, Pa.
Smithside F. Delora 510

Alfred Guerrieri, Jr., Herminie, Pa.
Meadow Wood Imperials Fan 380
Ideal's Trisupers Orpha 400
Woodacres Merits Florette 410

Chester Hawkins, Oxford, Pa.
Princes R. Kay 400
Buttercup Gretl 505

Earl Linton, Kirkwood, Pa.
Sniders Acmes Hollie 470

Richard Maule, Quarryville, Pa.
Kerest Nances Music 430

6th Hoosier Guernsey Sale

By Robert E. Jones

The 6th Hoosier Guernsey Sale was held Saturday, September 7, at the Wabash County Fairgrounds, Wabash, Indiana. Production requirements for the sale were at least 9,000 pounds of milk for two-year-olds, and 10,000 pounds of milk for three-year-olds and over. The dams of the bred heifers must meet the same requirements which are actual, not mature equivalent.

One of the best crowds in the six year history of the sale paid $19,195 for the 46 head offered. The 44 mature animals averaged $436.25, which is $28 more than last year's sale. Top of the sale was Normandy Myrnella, a daughter of Yellow Creek Noble Chief, consigned by Normandy Farms, Indianapolis, selling for $800 to Michigan State University, Kellogg Farms, Hickory Corners, Michigan. Carl Fortkamp, Coldwater, Ohio, was contending bidder. The second high of the sale was Level Loam C. Evy, consigned by Ernest Hahn, Bremen, also selling to Michigan State University for $700. Tied for third high individual and top bred heifer was Valley Set E. Jerry, consigned by Russell Wenger & Son, Goshen, and going to Lynn Battershell, Roanoke, Indiana, for $610.

Top of the bulls, going for $600, was Shady Lane Top Master, selling to Gordon Kesler & Family, Dunkirk. "Master" was consigned by Gerald Riggs, Shirley, and is a Gayoso View Top Command son out of twice Excellent Shady Lane's S. Martha with 16263—695—8DHIR—305—2x.

The sale started with Guernsiana D. Victor's Maud, a fresh two-year-old milking 47 pounds. "Maud" was donated to the Guernsey Scholarship fund by Mr. and Mrs. G. L. McFarland, Sr., Guernsiana Farm, Indianapolis. She sold for $420 to Lynn Battershell, Roanoke, Indiana.

Top buyers for the day were Robert Daubenspeck, Noblesville, buying four head for $1,885 and Michigan State University taking two head for $1,500.

The sale ended with the drawing for a free calf purchased from Ernie Davis, Bremen. The lucky ticket holder was Ron L. Dyson, R.R. 4, Wabash.

The sale was managed by the Indiana Guernsey Breeders' Association; Romayne Sherman, Goshen, cried the sale while Robert E. Jones read pedigrees. Harvey Thompson, Brook, Henry Leffler, Marion, and Emerson Mithoefer, Indianapolis, worked the ring. The slips were passed by David Witham, Lebanon, and Forest Keefer, Wawaka. The sale was clerked by Marilyn Mahan.

Following is a list of animals selling for $350 or more:

Daniel Baker & Family, Middletown, Ind.
Wee Manor T. Alice $360
Lyle Bammerline, Akron, Ind.
Terra Vista Patricia 370
Lynn Battershell, Roanoke, Ind.
Guernsiana D. Victor's Maud 420
Valley Set E. Jerry 610
Paul Brehm, Berne, Ind.
Flying Acres C. Sara 470
James Richard Clark, Noblesville, Ind.
Wawasee C.B. Bea 430
Fra-Hib Hal Brenda 440
C. C. Cochard, Greenfield, Ind.
Hoosier Heart N. Elizabeth 420
Roger Craig, Jonesboro, Ind.
Valley Set Artist Linda 450
Robert Daubenspeck, Noblesville, Ind.
Golden Hills R. Roxanne 470
Golden Haven C. Lana 485
Wee Manor Diamond Tenna 500
Wawasee C.B. Molly 430
Ernest David, Bremen, Ind.
Leafy Lane D. Azalea 370
Richard Easterday, Rochester, Ind.
Golden View Bft. Dolly 360
Metzger Farms Vincent Florie 350
Paul Gierhart, Bryant, Ind.
McDonald Farms J.V. Farina 440
South View Nance's June 530
Richard Houser, Bryant, Ind.
Flying Acres F. Lois 385
Lester Keefer, Wawaka, Ind.
Wawasee Nance's Chita 520
Gordon Kesler & Family, Dunkirk, Ind.
Shady Lane's Top Master (Bull) 600
David Lahr, Huntington, Ind.
Mid Acres C.B. Fawn 360
Maurice Lippley, Silver Lake, Ind.
Kay's Charlotte of River Side 360
Vern McVey & Lyle Neal, Lebanon, Ind.
U Creek V.C. Darigold 540
Grain Meadow D. Lindy 500
Loren & Olive Metzger, South Whitley, Ind.
Normandy Tigress 400
Michigan State University, Hickory Corners, Mich.
Normandy Myrnella 800
Level Loam C. Evy 700
John Pegg, Pendleton, Ind.
Shady Lane's M. Pearl 400
Fra-Hib G.F. Honey 440
Robert Pegg, Pendleton, Ind.
Level Loam Bonny's Beth 420
Harold Shook, Quincy, Mich.
South View King's Lona 480
Golden View Valor (Bull) 480
Terra Vista Honey 400
Don Steed & Family & Irma Brubaker, Portland, Ind.
Golden Hills P. Dandy (Bull) 420
Gary Wilcox, Urbana, Ind.
Grandview T.H. Anna 380
Lookwell M. Lida 350
Golden Haven C. Joyce 380
Marcus Witham & Bayard Shumate, Lebanon, Ind.
Golden View Bft. Sucret 385

James Mellinger, General Manager, Select Sires, Inc., Columbus, Ohio and Jay C. Harris, Manager, All West Breeders, Burlington, Washington.

All West Associate Of Select Sires

Select Sires, Inc., Columbus, Ohio, and All West Breeders, Burlington, Washington, have joined forces on the West Coast.

Effective August 15, 1968, All West became an associate of Select Sires, which gave them an exclusive Select Sires distributorship in six Western states: Washington, Oregon, California, Idaho, Nevada and Montana.

This is an example of two A.I. organizations realizing the importance of providing their members the utmost in selection of high caliber, plus proven bulls, and being able to accomplish this common goal for the benefit of their members. All West is offering Select Sires high predicted, proven bulls to its members on a first service basis through its technicians, and on an ampule basis when used directly by the herd owner.

This mutual semen exchange agreement between these two cooperatives includes bulls in all breeds.

Kathy Boyd Captures Dairy Princess Title

Pretty, brown-haired, green-eyed, Kathy Boyd has been crowned 1968-69 Tennessee Dairy Princess in competition with 15 other contestants. She is the 18-year-old daughter of Mr. and Mrs. Count R. Boyd, III, Springfield.

Kathy's background of dairying on her father's 850-acre dairy well qualifies her as a booster for the state's dairy industry. She began her dairy experience at the age of eight when she won the State 4-H Junior Showmanship Award and was a County Judging Team member. She owns 20 dairy animals and was among the founders and charter members of the Junior Tennessee Guernsey Breeders Association. A graduate of Springfield High School, she plans to enroll at Virginia Intermont College this fall.

By virtue of her success, Kathy wins an $800 wardrobe and the opportunity to compete for the title of American Dairy Princess.

During the coming year, the new "First Lady of Dairying" will "speak up" for milk as the personal representative of the dairy farmer members of the American Dairy Association of Tennessee.

Chat . . .

Darrell Wing, 19, Colfax, Iowa, son of Mr. and Mrs. Loren Wing, who has carried Guernsey projects during his nine years of 4-H Club work, is one of eight delegates to the National 4-H Dairy Conference in Chicago.

James Pancratz, Zwingle, son of Mr. and Mrs. Kenneth Pancratz, Kenmon Guernsey Farm, was named as the Guernsey Champion breed club member at the Iowa 4-H Dairy Achievement Banquet, Waterloo, Iowa, September 21.

Herds Classified in New York

August 5-10, 1968

(H. Joseph Pendergast's Territory)

Owner	EX	VG	D	A	F	P	Total
Calhoun, John E. & Sons, Hoosick Falls, N. Y.	4	31	28				63
Christal, Henry I., Yorktown Heights, N. Y.	7	40	5				52
Corbetta, Roger H., Millbrook, N. Y.	9	40	8				57
Hansen, Laurence D., Cherry Valley, N. Y.	1	21	15	4			41
Marshall, Donald R., Verbank, N. Y.		1	3	3			7
N. Y. State Univ. Agr. & Tech. College, Cobleskill, N. Y.		7	8	1			16
Peck, G. Harold, Schuylerville, N. Y.		11	10	3			24
Peck, Willard H., Schuylerville, N. Y.	2	32	10	2			46
Perry, Walter C., Hampton, N. Y.		19	8	4			31
Pett, Leonard I., Ilion, N. Y.		8	10	5			23
Pine Grove Dairy, Inc., Duanesburg, N. Y.		12	8	7	1		29
Prouty, Paul D., Fort Ann, N. Y.		10	4				14
Rymph, Ernest A. & Sons, Greenwich, N. Y.		16	14	2			32
Stanton, Douglas R., Greenville, N. Y.		11	4	1			16
Stevens, Mark W., Albany, N. Y.		11	15	8		1	35
Van Kleeck, George, Hobart, N. Y.		17	10	1			28
Waller, Thomas M., Bedford Hills, N. Y.		12	8	2	1		23
	23	300	168	43	2	1	537

NEW RESERVED PREFIXES

The herd prefixes listed below have recently been reserved for the exclusive use of the owner in naming his registered Guernseys.

PREFIX	RESERVED FOR
Davlon	Frank G. Miles, Monmouth, Oregon
Dee Lee	Dean Kronk, Elkhart, Indiana
Fre Lyn	Fred W. & Evelyn B. Crider, Nottingham, Pennsylvania
Gods Acres	Chester C. Van Gundy, Jr., Melrose, Iowa
Jugato	Julia Gail Todd, Hartville, Missouri
Ju Peters	Peter & June Hellwig, Collierville, Tennessee
Mo Edan	Morrell Rapking, Lost Creek, West Virginia
Nehringland	Lloyd T. Nehring, Taylor, Wisconsin
Romel	J. Robert Book, Millville, Pennsylvania
Roslo	Roger Sloan, Shiloh, Ohio
Schulzs Sunny View	Mrs. Harlan Schulz, Madison, Nebraska
Secondairy	William Gilmore, Bellingham, Washington
West Fork Ridge	Michael L. & Nancy J. Bingham, Shell Rock, Iowa
Wilderness Spring	John & Dale Meives, Phillips, Wisconsin

A herd prefix will be reserved upon request, providing the name has not been previously used by another breeder. Write the Herd Register Division and they will check and advise you if the prefix can be reserved.

Unless you reserve a prefix, you have no assurance it will not be used by someone else.

Western Idaho Fair

By Sam R. Taylor

Guernseys were shown on August 30 at the Western Idaho Fair, Boise. Official judge, Robert Selkirk of Fresno State College, Fresno, Calif., did a masterful job of placing the classes and giving his official reasons during the day. Judge Selkirk congratulated the breeders on the outstanding quality of the cattle that were exhibited.

Green Pastures Farms, Inc., owned by Williams and Rupert, Homedale, Idaho, who won the premier breeder and premier exhibitor awards, walked off with all of the championships in the bull classes with senior and grand champion going to Green Pastures B. Lincoln while Green Pastures Mannix received the junior and reserve championship. They also topped the aged cow class with a very beautiful Excellent cow, Kingendale T. Lew and won first in the dairy herd class. Green Pastures Farms, Inc. received a trophy for first place in the very strong produce of dam class on a produce of Idacrest B. Libby.

The female classes were very strong all the way down the line with the senior and grand champion female going to a beautiful four-year-old, Lynacrest R.V. Marie, owned in partnership by Green Pastures Farms, Inc. and Lyle Couch, Nampa, Idaho.

Joe Pritzl, Fruitland, won the reserve champion female on a strong second place four-year-old, Green Pastures D. Kim and the junior championship female on Westlynn Lawless Lana, the first senior yearling. Joe also won the junior yearling heifer class on Westlynn T. Jasmine, the junior get of sire class and the best three females class.

Walker F. LaCrone, New Plymouth, won the honors in the three-year-old cows with Grasse Flats N Lou Ann and the senior heifer calf class with Grasse Flats N.B. Glenda. Deloy Hawker, New Plymouth, came back this year to win the two-year-old class on Commands Bess that won the junior championship at this show in 1967.

L. L. and L. R. Lincoln, Parma, won the junior heifer calf class with a very nice daughter of Lyrene May Rose Prince and first place senior get of sire on a get of Mulhocaway Butterfat Meteor.

The county herd class was very interesting and gave Judge Robert Selkirk some problems in choosing the winner. After much study, Canyon County received the first place nod and Payette County was second.

Penny LaCrone, a beautiful young lady from New Plymouth, Idaho, presented the ribbons to the winners. Sam R. Taylor, Northwest Field Representative, announced the placings and assisted in the ring.

Following is a list of awards:

Senior and Grand Champion Bull

Green Pastures B. Lincoln, Green Pastures Farms, Inc., Homedale

Junior and Reserve Champion Bull

Green Pastures Mannix, Green Pastures Farms, Inc.

Senior and Grand Champion Female

Lynacrest R. V. Marie, Green Pastures & Lyle Couch, Nampa

Reserve Champion Female

Green Pastures D. Kim, Joe Pritzl, Fruitland

Junior Champion Female

Westlynn Lawless Lana, Joe Pritzl

Bull Calf

1, Green Pastures Mannix, Green Pastures Farms, Inc.

Yearling Bull

1, Woodacres Emperor's Noble, Joe Pritzl; 2, Lynacrest Darimost's Roger, Lyle Couch.

Aged Bull

1, Green Pastures B. Lincoln, Green Pastures Farms, Inc.

Junior Heifer Calf

1, Lincrest M. R. Princess Bonita, L. L. & R. L. Lincoln, Parma; 2, Westlynn Noble Neva, Joe Pritzl; 3, Green Pastures L. Patty Ann, Green Pastures Farms, Inc.

Senior Heifer Calf

1, Grasse Flats N. B. Glenda, Walker F. LaCrone, New Plymouth; 2, Westlynn T. Jesse, Joe Pritzl; 3, Green Pastures L. Arco, Green Pastures Farms, Inc.

Junior Yearling Heifer

1, Westlynn T. Jasmine, Joe Pritzl; 2, Green Pastures L. Love, Green Pastures Farms, Inc; 3, Green Pastures L. Princess, Green Pastures Farms, Inc.

Senior Yearling Heifer

1, Westlynn Lawless Lana, Joe Pritzl; 2, Green Pastures C. Cora, Green Pastures Farms, Inc.; 3, Westlynn Actress Connie, Joe Pritzl.

Cow, 2 Years and Under 3

1, Commands Bess, Deloy Hawker, New Plymouth; 2, Westlynn C. Luxury, Joe Pritzl; 3, Green Pastures D. Vanessa, Green Pastures Farms, Inc.

Cow, 3 Years and Under 4

1, Grasse Flats N. Lou Ann, Walker F. LaCrone; 2, Idacrest N. Lu, Green Pastures Farms, Inc.; 3, Westlynn Lawless Cora, Joe Pritzl.

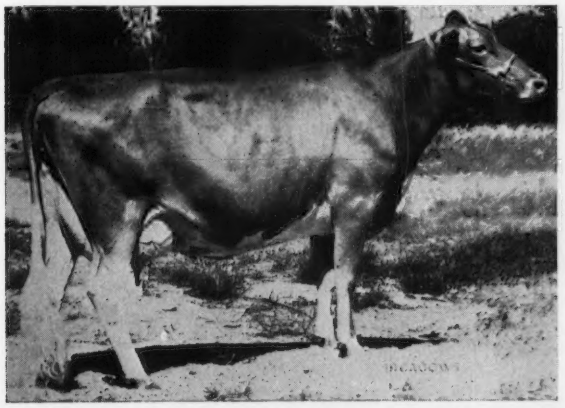

Lynacrest R. V. Marie, first four-year-old and senior and grand champion at the Western Idaho Fair, owned by Green Pastures Farms, Inc., Homedale, and Lyle Couch, Nampa, Idaho.

Green Pastures D. Kim, reserve champion female at the Western Idaho Fair, owned by Joe Pritzl, Fruitland, Idaho.

Fair Champions

Westlynn Lawless Lana, junior champion female at the Western Idaho Fair, owned by Joe Pritzl, Fruitland, Idaho.

Green Pastures Mannix, junior and reserve champion bull at the Western Idaho Fair, owned by Green Pastures Farms, Inc., Homedale, Idaho.

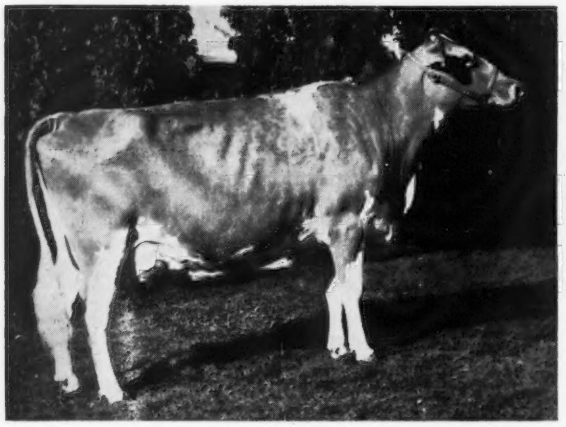

Maple Brooks Gorgeous, first four-year-old and senior and grand champion female at the Oregon State Fair, owned by Richard Boeckman, Wilsonville, Oregon.

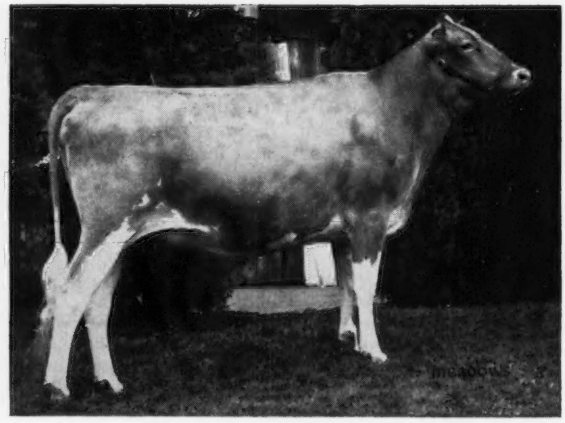

Wil-Rene Dari Midge, junior champion female at the Oregon State Fair, owned by Wilbur, Irene and Michael Jansen, Forest Grove, Oregon.

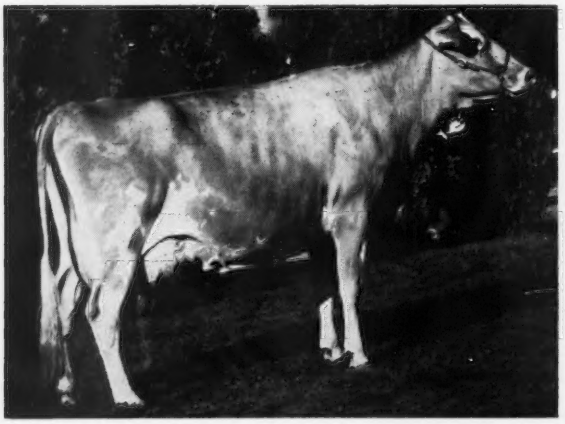

Wilsona Dimple Dolly, first aged cow and reserve champion at the Oregon State Fair, owned by Wilsona Farms, Inc., Tillamook, Oregon.

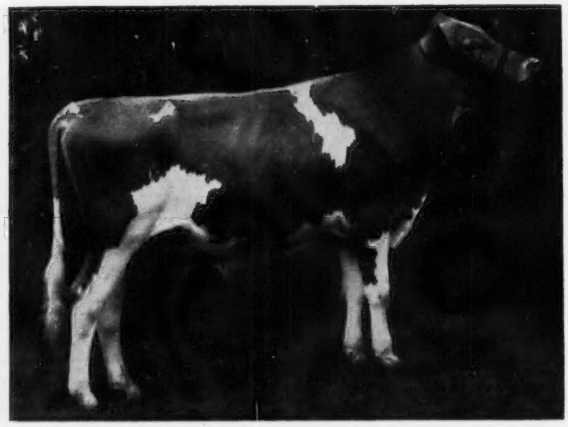

Clover Jack Copy Jad, junior and grand champion bull at the Oregon State Fair, owned by Donald Giacomini, Eureka, California.

Cow, 4 Years and Under 5

1, Lynacrest R. V. Marie, Green Pastures & Lyle Couch; 2, Green Pastures D. Kim, Joe Pritzl; 3, Grasse Flats Zelda, Walker F. LaCrone.

Aged Cow

1, Kingendale T. Lew, Green Pastures Farms, Inc.; 2, Fra-Eda Farms Beauty, L. L. & R. L. Lincoln; 3, Valley Pride's Gigi, Joe Pritzl.

Junior Get of Sire

1, Joe Pritzl on get of Prestdale A. Taurus; 2, Green Pastures Farms, Inc. on get of Green Pastures B. Lincoln; 3, L. L. & R. L. Lincoln on get of Mulhocaway Butterfat Meteor.

Get of Sire

1, L. L. & R. L. Lincoln on get of Mulhocaway Butterfat Meteor.

Produce of Dam

1, Green Pastures Farms, Inc. on produce of Idacrest B. Libby; 2, Joe Pritzl on produce of Westlynn C. Countess; 3, L. L. & R. L. Lincoln on produce of Riverview Princess Imogette.

Best Three Females

1, JoePritzl; 2, Green Pastures Farms, Inc.; 3, L. L. & R. L. Lincoln.

Dairy Herd

1, Green Pastures Farms, Inc.; 2, Joe Pritzl; 3, L. L. & R. L. Lincoln.

County Herd

1, Canyon County; 2, Payette County.

Oregon State Fair

By Sam R. Taylor

Guernseys were judged by Dr. C. L. Norton, Manhattan, Kansas of the Kansas State University, August 28 at the Oregon State Fair in Salem.

The high quality of the cattle was outstanding and a real credit to the Guernsey breeders.

The Oregon State Fair was pleased to have Donald Giacomini, Eureka, Calif. as an exhibitor.

The premier breeder and exhibitor awards were won by Wilsona Farms, Inc., Tillamook. The junior and grand champion bull, Clover Jack Copy Jad, was exhibited by Donald Giacomini. Wilsona Fortune Winston won the reserve champion bull for Wilsona Farms.

Edward C. Brown, Ridgefield, Wash., won the senior championship with Iona B. Billy Duke.

The senior and grand champion female went to Richard Boeckman, Wilsonville, on a beautiful four-year-old, Maple Brooks Gorgeous, while reserve champion female honors went to Wilsona Farms on Wilsona Dimple Dolly, the first place aged cow.

A beautiful senior yearling, Wil-Rene Dari Midge, owned and exhibited by Wilbur, Irene and Michael Jansen, Forest Grove, received the junior championship award.

Wilsona Farms won first place in the heifer calf class on Wilsona G. Promise; the junior yearling heifer class on Wilsona Ocean Denise; the three-year-old class on Wilsona S. Tokay and the two-year-old class on Wilsona Golden Lila. First place in the best three females, dairy herd and junior get of sire on a get of Wilsona Jason's Glen also went to Wilsona Farms.

Richard Boeckman, Wilsonville, was very strong in the produce of dam class with a produce of Maple Brooks Georgia — the same produce that won honorable mention All-American in 1967. Richard also received the get of sire award on a get of Burger's Place Billy.

Judge Charles Norton commented on the fine quality of the cattle exhibited at the Oregon State Fair. Clerk for the show was Mrs. Ruth Schar, and ribbons were passed by Oregon State Dairy Princess, Miss Peggy Zeek, Salem, Oregon. Sam R. Taylor, the Northwest Field Representative, helped in the ring and announced the classes.

Following is a list of awards:

Junior and Grand Champion Bull

Clover Jack Copy Jad, Donald Giacomini, Eureka, Calif.

Reserve Champion Bull

Wilsona Fortune Winston, Wilsona Farms, Inc., Tillamook

Senior Champion Bull

Iona B. Billy Duke, Edward C. Brown, Tillamook

Senior and Grand Champion Female

Maple Brooks Gorgeous, Richard Boeckman, Wilsonville

Reserve Senior and Grand Champion Female

Wilsona Dimple Dolly, Wilsona Farms, Inc.

Junior Champion Female

Wil-Rene Dari Midge, Wilbur, Irene & Michael Jansen, Forest Grove

Bull Calf

1, Clover Jack Copy Jad, Donald Giacomini; 2, Wilsona Bon Cardinal, Wilsona Farms, Inc.; 3, Vanher Mr. Senator, Francis Hertel, Cornelius.

Yearling Bull

1, Wilsona Fortune Winston, Wilsona Farms, Inc.; 2, Valley View Superior, Staehely Brothers, Oregon City.

Bull, 2 Years and Over

1, Iona B. Billy Duke, Edward C. Brown, Ridgefield, Wash.; 2, Woodacres Sultan, Wilsona Farms, Inc.

Heifer Calf

1, Wilsona G. Promise, Wilsona Farms, Inc.; 2, Wilsona Ocean Jewel, Wilsona Farms, Inc.; 3, Valley View Navigator's Pauline, Staehely Brothers.

Junior Yearling Heifer

1, Wilsona Ocean Denise, Wilsona Farms, Inc.; 2, Wilsona Ocean Lorene, Wilsona Farms, Inc.; 3, Clover Jack Copy Brita, Donald Giacomini.

Senior Yearling Heifer

1, Wil-Rene Dari Midge, Wilbur, Irene & Michael Jansen; 2, Green Pastures D Ina, Francis Hertel; 3, Wilsona G. Janice, Wilsona Farms, Inc.

Cow, 2 Years and Under 3

1, Wilsona Golden Lila, Wilsona Farms, Inc.; 2, Vanher Dari Daffodil, Francis Hertel; 3, Westlynn Lawless Jan, Francis Hertel.

Cow, 3 Years and Under 4

1, Wilsona S. Tokay, Wilsona Farms, Inc.; 2, Wilsona Golden Laurel, Wilsona Farms, Inc; 3, Chukluck Nance's Tress, Staehely Brothers.

Cow, 4 Years and Under 5

1, Maple Brooks Gorgeous, Richard Boeckman; 2, Wilsona Farms Sandy, Wilsona Farms, Inc.; 3, Stratum TC Donna, Wilsona Farms, Inc.

Cow, 5 Years and Over

1, Wilsona Dimple Dolly, Wilsona Farms, Inc.; 2, Rebob Warrior's Jane, Kenneth Chaffey & Sons, Aurora; 3, Valley View Defender's Becky, Staehely Brothers.

Junior Get of Sire

1, Wilsona Farms, Inc. on get of Wilsona Jason's Glen; 2, Donald Giacomini on get of Rosewood A.M. Copyright; 3, Wilsona Farms, Inc. on get of Brownies Farms Omar.

Get of Sire

1, Richard Boeckman on get of Burger's Place Billy; 2, Francis Hertel on get of Western Glow Darimost; 3, Wilsona Farms, Inc.; on get of Wilsona Jason's Glen.

Produce of Dam

1, Richard Boeckman on produce of Maple Brooks Georgia; 2, Wilsona Farms, Inc., on produce of James Canyon Anchors Lois; 3, Staehely Brothers on produce of Valley View Peerless Bell.

Best Three Females

1, Entry, Wilsona Farms, Inc.; 2, Entry, Richard Boeckman; 3, Entry, Francis Hertel.

Dairy Herd

1, Wilsona Farms, Inc.; 2, Richard Boeckman; 3, Staehely Brothers.

Little Valley, New York, Fair

August 14

Judge: Wesley Engst, Aurora, N. Y.

Junior and Grand Champion Bull

Valley Charles, Rogers Farm, Randolph

Senior and Grand Champion Female

McDonald Farms Miss Hemia, Maple Row Farm, Conewango

Junior Champion Female

Rogers Farm Fair Jane, Rogers Farm

Bull Calf

1, Maple Row Nance's Builder, Maple Row Farm.

YEARLING BULL
1, Valley Charles, Rogers Farm.

JUNIOR HEIFER CALF
1, Maple Row Dari Iva, Maple Row Farm.

INTERMEDIATE HEIFER CALF
1, Maple Row Fortune's Linda, Maple Row Farm.

SENIOR HEIFER CALF
1, Rogers Farm Hilda, Rogers Farm.

JUNIOR YEARLING HEIFER
1, Rogers Farm PB Violet, Rogers Farm.

SENIOR YEARLING HEIFER
1, Rogers Farm Fair Jane, Rogers Farm.

COW, 2 YEARS AND UNDER 3
1, Rogers Farm Portia, Rogers Farm.

COW, 3 YEARS AND UNDER 4
1, Willow Brook Trumpeter's Lolly, Maple Row Farm.

COW, 4 YEARS AND UNDER 5
1, Rogers Farm Fame's Fancy, Rogers Farm.

COW, 5 YEARS AND OVER
1, Rogers Farm Lynn, Rogers Farm.

DRY COW CLASS
1, McDonald Farms Miss Hemia, Maple Row Farm.

JUNIOR GET OF SIRE
1, Rogers Farm on get of Rogers Farm Pericles.

SENIOR GET OF SIRE
1, Rogers Farm on get of Rogers Farm Pericles.

PRODUCE OF DAM
1, Rogers Farm on produce of Brooknill Fore Jane.

BEST THREE FEMALES
1, Rogers Farm.

DAIRY HERD
1, Rogers Farm.

DAM-DAUGHTER
1, Rogers Farm.

PREMIER BREEDER
1, Rogers Farm.

Evergreen State Fair

ED BEETCHENOW, Monroe, showed the junior and grand champion and the reserve champion Guernsey bulls at the Evergreen Fair, Monroe, Wash., held August 27 through September 2. Other Beetchenow winners were first and third bull calf, first yearling bull second and third junior heifer calf, third junior get, first three-year-old cow, third four-year-old cow, second and third five-year-old cow, first get of sire, second produce of dam, third best three females and second dairy herd. Brad Beetchenow earned a second in junior get of sire in the open class and Vicki Beetchenow won a blue ribbon for her junior calf in 4-H fitting and showing and type.

The winners in both the junior and senior divisions for fitting and showing at the Evergreen Fair were exhibitors and owners of Guernseys. In the junior division and winner of the Greg Nelson Memorial Trophy was Diana Kearney, age 14. Diana owns five head of registered Guernseys and is the daughter of Mr. and Mrs. Ross Kearney, Arlington, Wash., where they operate a Guernsey dairy.

Marvin Zweegman, age 18, nine years in 4-H and owner of 11 registered Guernseys won the fitting and showing in the senior division and was the recipient of the Randy Nelson Memorial Trophy. Marvin is the son of Mr. and Mrs. G. Francis Zweegman, Rozelyn Farm, Lynden, Washington. The Rozelyn Farm has been in operation since 1917 and the Zweegmans have been GOLD STAR breeders for the past three years.

Scott Hodson of the Dairy Science Dept., Washington State University, was the judge.

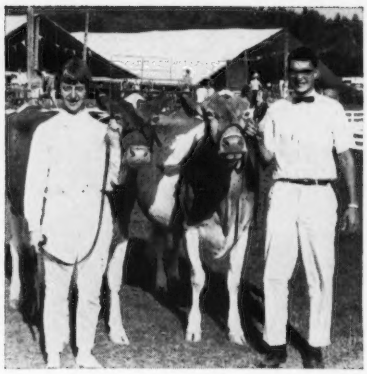

(Picture by Muntzer)

Junior and Senior Fitting and Showing Trophy winners at Evergreen State Fair. Diana Kearney, winner of the Greg Nelson Memorial Trophy, in the Junior Division and Marvin Zweegman, winner of the Randy Nelson Memorial Trophy, in the Senior Division.

Wisconsin State Fair

BY LESLIE PECKHAM

THE Wisconsin State Fair of 1968 proved to be one of the better ones in the last decade with the Guernsey show, on August 15, as one of the bright spots of the dairy exhibitions.

Both numbers and quality reigned in 1968 with several Guernsey breeders exhibiting their herds for the first time. One hundred fifty-four head paraded before Judge Robert Basse, Murfreesboro, Tenn., at which time he remarked on the quality of this year's Guernseys. His excellent reasons for the placings proved very acceptable to breeders and ringsiders alike.

In the bull classes, Judge Basse found his grand champion in Meadow Green Brilliant shown by August Schuth and Family, Fort Atkinson. "Brilliant" was a very dairylike three-year-old, a son of McDonald Farms Jolly Val. The reserve bull prize went to co-owners Wern Farms, Waukesha, and Dickerson and Dickerson, Elgin, Ill. on Margendell Golden Emblem. The iunior champion bull award was won by Frederick C. Kaul, Grafton, on Maple Lawn Royal Barney, a senior yearling that could go on to gain the purple citation in the near future.

The grand champion female award was won by Wern Farms on the well known McDonald Farms Bright Daisy caw that had freshened recently and was appearing quite attractive. The reserve grand champion ribbon was captured by Sidney Patey, Waukesha, on the grand champion of the junior show. His two-year-old cow, McKerrow's H. Nancy, is a very upstanding individual with a beautifully attached udder.

The judge liked the heifer calf, Cozy Nook's L. L. Alice, shown by James H. Wendt, Waukesha, so much he made her junior champion and from this corner she appeared to be very deserving of this position.

In the two-year-old Wis. Futurity class, Sidney Patey also won on his "Nancy" cow with the August Schuth Family placing second and third.

Though not capturing any of the first place spots in any of the various classes, the Roy Jacobs Family, Sparta, won the coveted premier breeder and premier exhibitor awards.

Assisting in the Guernsey arena, in addition to Leo Gasper, Secretary, Wisconsin Guernsey Breeders' Association, was the attractive and friendly Miss Helen Fischer, Cumberland, the Guernsey Princess of Wisconsin, who also assisted in

a radio interview on one of the Wisconsin farm programs with Les Peckham.

The color and protein contests were managed by the Wisconsin G.B.A. in cooperation with Golden Guernsey Dairy Cooperative.

The following showmen had the queens for the week: Color; George Morgan, Cato, on Sunny Glo Butterfinger's Pride with an average of 9.4 on two tests. Protein; Lester Schademann, Lake Geneva, on Lookout Valley Flash Fanelly with an average of 4.56. Runners-up in the protein contest included Donald Burton and Son, Eagle and in the color contest, August Schuth, Fort Atkinson.

Following is a list of awards:

Senior and Grand Champion Bull

Meadow Green Brilliant, Douglas & August Schuth, Fort Atkinson.

Reserve Champion Bull

Margendell Golden Emblem, Chester & Barbara Williams, Wern Farms, Waukesha, and Dickerson & Dickerson, Elgin, Ill.

Junior Champion Bull

Maple Lawn Royal Barney, Frederick C. Kaul, Grafton.

Senior and Grand Champion Female

McDonald Farms Bright Daisy, Wern Farms, Waukesha.

Reserve Champion Female

McKerrow's H. Nancy, Sid C. Patey, Waukesha.

Junior Champion Female

Cozy Nook's L. L. Alice, James H. Wendt, Waukesha.

Bull Calf

1, Forest Homes B. Brick, Forest Home Farm, Athens; 2, Spring Ridge Glen, Elderwood Farm, Eagle; 3, Elderwood D. Nate, Elderwood Farm.

Junior Yearling Bull

1, Fauver Hill Hal, Conrad & Linda Nehls, West Salem; 2, McDonald Farms B. Knight, Wern Farms; 3, Corner Hill S. Noble Man, Oley E. Berge, Valders.

Senior Yearling Bull

1, Maple Lawn Royal Barney, Frederick Kaul; 2, Con-Lins Happy Duke, Conrad & Linda Nehls; 3, Werns Governor's Winner, Wern Farms.

Bull, 2 Years and Under 3

1, Valteau Billy Joe, Gerald Klum, Chaseburg; 2, Dutch Mill Ace's Vermillion, Roy Jacobs & Sons, Sparta and Harold Hanson, Viroqua; 3, Elderwood K. Charlamagne, Donald Burton & Sons.

Bull, 3 Years and Over

1, Meadow Green Brilliant, Douglas & August Schuth; 2, Margendell Golden Emblen, Wern Farms and Dickerson & Dickerson; 3, Woodacres Kings Magician, Donald Burton & Sons.

Heifer Calf

1, Cozy Nook's L. L. Alice, James H. Wendt; 2, Elderwood D. M. Charmaine, Elderwood Farms; 3, Entry, Lester Schademann, Lake Geneva.

Junior Yearling Heifer

1, Lake View Hannahs Harriet, Gerald Steinhoff & Son, Tomah; 2, Coulee Crest Ace's Arrow, Donald Peterson, Cashton; 3, Lookout Valley Gypsy Pat, Lester Schademann.

Senior Yearling Heifer

1, Tauney Hill Fabulous Meg, Wern Farms; 2, Dutch Mill Warwicks Virtue, Roy Jacobs & Sons; 3, Meadow Green T C Machito, August Schuth.

Cow, 2 Years and Under 3 (Futurity)

1, McKerrow's H. Nancy, Sid C. Patey; 2, Muehlings Meadow T Flo, Jean Ann Schuth, Fort Atkinson; 3, Meadow Green Nance May Flower, Douglas & August Schuth.

Cow, 2 Years and Under 3

1, McKerrow's H. Nancy, Sid C. Patey; 2, Muehling Meadow T Flo, Jean Ann Schuth; 3, Dutch Mill Hals Anise, Roy Jacobs & Sons.

Cow, 3 Years and Under 4

1, Knight Farms Butterfat Belle, Arnold & Keith Knight, Markesan; 2, Happy Acres Jo Lully, David Orchard, Eagle; 3, Dutch Mill Valors Annella, Roy Jacobs & Sons.

Cow, 4 Years and Under 5

1, Spring Ridge Trudy, Chapman Farms, Oconomowoc; 2, Elderwood B.P. Letta, Elderwood Farm; 3, Bill's Lorna of Monroe, Conrad & Linda Nehls.

Cow, 5 Years and Over

1, McDonald Farms Bright Daisy, Wern Farms; 2, Glenwater Meg, Lester Schademann; 3, Franchester Jesting Pamela, Wern Farms.

Junior Get of Sire

1, Roy Jacobs & Sons on get of Norgert's Royal D. Scotsman; 2, Erwin J. Riemer on get of Norgert's Royal Nance; 3, Conrad & Linda Nehls on get of Mulhocaway Butterfat King Hal.

Senior Get of Sire

1, Neil Govin, Sid Patey, Knight Bros., & Jim Wendt on get of Mulhocaway Butterfat King Hal; 2, Roy Jacobs & Sons on get of Dutch Mill Billys Valor; 3, Lester Schademann on get of Lookout Valley Rose Flash.

Produce of Dam

1, Chapman Farms on produce of Spring Ridge Trixie; 2, Elderwood Farm on produce of Elderwood E. Berla; 3, Roy Jacobs & Sons on produce of Dutch Mill Valors Alpha.

Best Three Females

1, Roy Jacobs & Sons; 2, Elderwood Farm; 3, August Schuth.

Dairy Herd

1, Wern Farms; 2, Roy Jacobs & Sons; 3, Conrad & Linda Nehls.

County Herd

1, Waukesha County; 2, Monroe County; 3, Northeast District.

Premier Breeder

Roy E. Jacobs & Sons.

Premier Exhibitor

Roy E. Jacobs & Sons.

Wisconsin State Junior Show

By Leo Gasper

The state Junior Show was held August 9, at the Wisconsin State Fairgrounds, West Allis, with an outstanding group among the 150 entries from all sections of Wisconsin.

The 1968 Wisconsin State Fair was truly a "Basse Fair" with brothers Alvin placing the Junior Show

Meadow Green Brilliant, senior and grand champion bull at the Wisconsin State Fair, shown by August Schuth and Family, Fort Atkinson, Wisconsin.

McDonald Farms Bright Daisy, senior and grand champion female at the Wisconsin State Fair, shown by Wern Farms, Waukesha, Wisconsin.

and Robert the Senior Show. Many of the fine classes in the Junior Show required the keen eye of Alvin Basse to line them in order. It was a most interesting day with high interest from the stands and parents at ringside.

David Williams, Waukesha, won the junior bull calf class with Spring Ridge Flame. Terry Kuhtz took senior bull honors and his entry, Kuhtzdale Nances Cavalier, was also declared junior champion.

Plank Road A Paula took junior heifer calf honors owned by Dennis North, Racine. Ronald Heitz, Jefferson, stood at the top of a line of 36 senior calves with his very fine StarView Fashions Fairy. He was, however, pressed a little by La Von McKittrick, Soldiers Grove and Cathy Sattler, Malone.

Linda Shultis, Reedsburg, showed the very fine Minnie Jellow of Pineview to top the junior yearling class and go on to be junior champion female.

Patricia Jenkins, Sparta, was very proud of her calf, Lone Acres Hals Toni, when she topped the long list of senior yearlings. "Toni" was purchased from Hubert and Frederick Kipp, North Prairie.

McKerrows H. Nancy, purchased from McKerrow Farms by Sidney Patey, Waukesha, in the 1966 State Calf Sale, took the two-year-old class. This was truly a great day for Sidney who led "Nancy" to the grand championship of the junior show. This is Sid's last junior show year but he gave notice to the senior showmen that next year may be very interesting.

The three-year-old class was won by David Orchard, Eagle, with the real fine Happy Acres Jo Lully. Tom Lurvey, Dousman, took his outstanding four-year-old to the top of the class. She is Monarch's Chips Rachael.

Mike Schademann, Lake Geneva, took the mature class at the junior show with Lookout Valley Flash, that was purchased from Lookout Valley Farm, Lake Geneva.

Gavin McKerrow, son of Will McKerrow, Pewaukee, took the longevity contest by showing McKerrows Miss Marjorie for the seventh consecutive year and received the Fauver Hill Award given by Mr. and Mrs. Bernard Pralle, Onalaska.

Weg Acres' Senior Showmanship Award, given by Mr. and Mrs. Elmer Kunz, Fort Atkinson, went to Larry Georgeson, Madison.

The Sherburne Prairie Farm Award, given by Mr. and Mrs. Neil Govin, Menomonie, for the grand champion female, went to Sidney Patey, Waukesha. The junior showmanship award, given by Level Green Farm, Bruce, Wis., owned by Harold Clausen, was won by Mark Watson, Edgerton.

The protein and color contests which are operated in cooperation with Golden Guernsey Dairy Cooperative, Milwaukee, had a splendid year. Forty-three young cows were on test with Tom Betts, Little Prairie, taking both protein and color honors on August 9 with his La Donna Farm M Robin. The second day, protein honors were taken by Cindi Govin, Menomonie, with her very well uddered, Sherburne Prairie H Sheila. The third day, protein honors went to Joe Klemm, Baraboo, with Toma Trixie. La Donna Farm M Robin was declared the cow of the contest taking high honors in both color and protein, two of the three days, and ending with a protein average of 4.35 and the high color average of 6.47.

The Wisconsin junior Guernsey breeders worked in the Golden Guernsey milk booth in cooperation with the senior association and ended with a very nice lift to their treasury.

Eastern States Exposition

By Bill Maynard

You've got to have "Heart", might well have been the theme song of this year's Eastern States Exposition, West Springfield, Mass., as Edisto Farms Blz. Heart, owned by Ray Goeringer, Lake Louise Farm, Dallas, Pa., and Robert S. Warriner, Springville, Pa., swept through the aged cow class on to senior and grand champion female honors, taking with her first best udder ribbon in class.

Eastern States had a tremendous come-back this year in numbers and quality. Ringside and barn comments were especially complimentary on both numbers, 100 shown, and the masterful job done by Judge Marvin Fansher, manager, Rosewood Farms, Roselle, Illinois.

"Heart" won in class, over another Lake Louise entry, Green Fields B. Othella, because of her sharpness, dairyness and near perfect balance. She was named senior and grand champion over a real coming two-year-old from Sordoni Sterling Farms, Inc., Harveys Lake, Pa., Mulhocaway Butterfat Lexicon, purchased in the recent Mulhocaway Dispersal.

The first showing of the Two-Year-Old Futurity saw 11 head of exceptional quality, headed by Merit Prem Mayme, shown by Richard and Polly Merritt, Farmington, Connecticut. She was a sharp, tall,

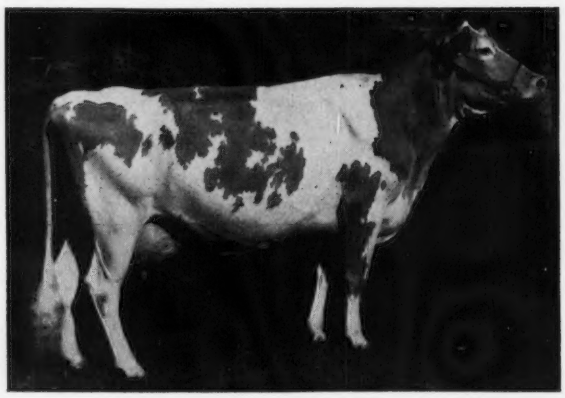

Edisto Farms Blz. Heart, senior and grand champion female at the Eastern States Exposition, owned by Ray Goeringer, Dallas, Pa., and Robert S. Warriner, Springville, Pennsylvania.

Edisto Farms Blz. Heart, senior and grand champion female. Diane Wood presenting the Karl B. Musser Trophy. Left to right, Marvin Fansher; Ray Goeringer; Diane Wood and Andy Warner.

Lake Louise D.C. Beryl, junior champion female. Roy Parker presenting the Western Massachusetts Guernsey Trophy to George W. "Dutch" Snyder at the halter, and Judge Marvin Fansher looking on.

Strathburn Golden Traveler, junior and grand champion bull. Roy Parker presenting the Richard Harwood Trophy to William Giberson, herdsman at Lake Louise Farm. Left to right, Ray Goeringer; William Giberson; Roy Parker and Marvin Fansher, Judge.

stretchy animal. The remainder of the two-year-olds were then lead in and Judge Fansher placed Mulhocaway Butterfat Lexicon over "Mayme" for trimness, levelness of udder floor and balance in a close placing. They ranked the same way for best udder.

Another entry from Sordoni Sterling Farms, Inc., Mulhocaway Errant Sudsy, topped the three-year-olds winning over Rosendahl F. Wendy, shown by John Calhoun, Hoosick Falls New York. In this class the judge went to the third and eighth places for his first and second best udders.

Gerar Ballerina, last year's National Junior Show Grand Champion for Edwin Merryman, now owned by Sordoni Sterling Farms, Inc., won the four-year-old cow class over Holcomb's B.P. Lilac, owned by Robert Holcomb, Greene, N.Y., even though there was still some congestion in her udder from a very recent calving. This cow is due to improve for later showing. Robert Holcomb's cow was the first best udder and the third cow, Riverview Billy's Hortence, won second udder.

Martin E. Fuller, Dallas, Pa., copped the junior champion female honors with a senior yearling, Lake Louise D.C. Beryl. The first three in class were close, second going to Golden Harvest Wyn Nicely owned by Golden Harvest Farm, Bridgewater, Conn., and third to Stuartclan Blue Melody, shown by Virginia Stuart, Stratham, New Hampshire. The reserve junior champion was another Golden Harvest entry from the junior heifer calf class, Golden Harvest Princess Julieta. She was a very growthy, sharp, clean calf. Ronald Simmons, showing Golden Harvest Emory Coral, won first senior calf, winning mostly on her style and depth of flank, over UVM Princess Fern. Lake Louise N.F. Coronet, shown by Ray Goeringer, was first junior yearling, exhibiting more size, stretch and power than second place, Sterling H. Lynne, shown by Marianne Stefanowicz.

UNH Flash Honeydew topped the dry cows, and with a daughter, won the dam and daughter class.

The bull classes were light in numbers. The senior yearling, junior champion, Strathburn Golden Traveler, shown by Lake Louise, was also named grand champion. Lake Louise Fortune's Valiant, owned jointly with Sordoni Sterling Farms, Inc. was senior and reserve grand champion.

Sunnydell Admiral Ezra, a two-year-old, was reserve senior and Sterling Gourmet was reserve junior champion.

Sordoni Sterling Farms, Inc. won the dairy herd competition; University of Connecticut had the best three females. Lake Louise's get of Burger's Place Billy came out on top, which also helped "Billy" win the premier sire honors for American Breeder's Service, Inc.

The produce of Sunnydell Loyal Kitty, the junior get of McDonald Farms Golden Bart, and the cow family group of McDonald Farms Le Reba were all winners for Sunnydell Farm, Southampton, Massachusetts. Pennsylvania's power all day carried them to the top in state herds followed by Connecticut, New Hampshire and Massachusetts. Golden Harvest took the premier breeder banner and Lake Louise was the premier exhibitor winner.

Bill Chilcoat, in his usual very thorough manner, had things well organized. Mr. and Mrs. Roy Parker, who manned the Guernsey booth all week, also helped with presentations and tabulations, aided by Polly Merritt. Mike Stuhlsatz helped in the ring with Diane and Leslie Wood and Molly Maynard passing ribbons. Bill Maynard was the emcee.

Following is a list of awards:

JUNIOR AND GRAND CHAMPION BULL

Strathburn Golden Traveler, Lake Louise Farm, Dallas, Pa.

SENIOR AND RESERVE GRAND CHAMPION BULL

Lake Louise Fortune's Valiant, Lake Louise Farm and Sordoni Sterling Farms, Inc., Harveys Lake, Pa.

Graham Foster receives the James E. Dodge Trophy from Mike Stuhlsatz for Lake Louise Farm on get of Burger's Place Billy. Left to right, Robert Warriner; William Giberson; Bill Cochran; Ray Goeringer; Graham Foster and Mike Stuhlsatz.

Connecticut G.B.A. Perpetual Trophy awarded to the University of Connecticut for the best three females. Gil Farrington receiving the trophy from Polly Merritt and the plaque from Leslie Wood.

Reserve Senior Champion Bull
Sunnydell Admiral Ezra, Sunnydell Farm, Southampton, Mass.

Reserve Junior Champion Bull
Sterling Gourmet, Sordoni Sterling Farms, Inc.

Senior and Grand Champion Female
Edisto Farms Blz. Heart, Lake Louise and Agawam Farm.

Junior Champion Female
Lake Louise D.C. Beryl, Martin E. Fuller, Dallas, Pa.

Reserve Junior Champion Female
Golden Harvest Princess Julieta, Golden Harvest Farm, Bridgewater, Conn.

Bull Calf
1, Sterling Gourmet, Sordoni Sterling Farms, Inc.; 2, Sunnydell Lurch Lil Joe, Sunnydell Farm; 3, Rosendahl Prince Lance, Rosendahl Farm, Hoosick Falls, N. Y.

Junior Yearling Bull
1, UConn Emorys Pat, University of Connecticut, Storrs; 2, Sterling Black Jack, Sordoni Sterling Farms, Inc.; 3, Pine Vista Loyal, Sydney & Emory Fisher, Penacook, N. H.

Senior Yearling Bull
1, Strathburn Golden Traveler, Lake Louise Farm.

Bull, 2 Years and Under 3
1, Sunnydell Admiral Ezra, Sunnydell Farm.

Aged Bull
1, Lake Louise Fortune's Valiant, R. Goeringer & Sordoni Sterling Farms, Inc.

Junior Heifer Calf
1, Golden Harvest Princess Julieta, Golden Harvest Farm; 2, Sunnydell Golden Polly, Sunnydell Farms; 3, Rosendahl Dari Queen, Rosendahl Farm.

Senior Heifer Calf
1, Golden Harvest Emory Coral, Ronald W. Simmons, Bridgewater, Conn.; 2, UVM Prince Fern, Vermont Agri. Experiment Station, Burlington; 3, Holcomb's B. Glitter, Robert E. Holcomb, Greene, N. Y.

Junior Yearling Heifer
1, Lake Louise N.F. Coronet, Lake Louise Farm; 2, Sterling H. Lynne, Marianne Stefanowicz, Harveys Lake; 3, Gayvil Emory's Lisa, Pamela Benoit, Rehoboth, Mass.

Senior Yearling Heifer
1, Lake Louise D.C. Beryl, Martin E. Fuller; 2, Golden Harvest Wyn Nicely, Golden Harvest Farms; 3, Stuartclan Blue Melody, Virginia E. Stuart, Stratham, N. H.

Cow, 2 Years and Under 3
1, Mulhocaway Butterfat Lexicon, Sordoni Sterling Farms, Inc.; 2, Merit Prem Mayme, Richard & Polly Merritt, Farmington, Conn.; 3, UConn Susie Sooky, University of Connecticut.

Cow, 3 Years and Under 4
1, Mulhocaway Errant Sudsy, Sordoni Sterling Farms, Inc.; 2, Rosendahl F. Wendy, Rosendahl Farm; 3, Holcomb's BP Gale, Robert E. Holcomb.

Cow, 4 Years and Under 5
1, Gerar Ballerina, Sordoni Sterling Farms. Inc.; 2, Holcomb's B P Lilac, Robert E. Holcomb; 3, Riverview Billy's Hortence, Lake Louise Farm.

Aged Cow
1, Edisto Farms Blz. Heart, Lake Louise and Agawam Farm; 2, Green Fields B Othella, Lake Louise Farm; 3, Rosendahl B Radiant, Rosendahl Farm.

Dry Cow
1, UNH Flash Honeydew, University of New Hampshire, Durham; 2, Fireside Billy's Marjie, Robert S. Warriner, Springville, Pa.; 3, Golden Harvest Wyn Levane, Golden Harvest Farm.

Best Uddered Cows
Two-Year-Olds
1, Mulhocaway Butterfat Lexicon, Sordoni Sterling Farms, Inc.; 2, Merit Prem Mayme, Richard & Polly Merritt.

Three-Year-Olds
1, Holcomb's BP Gale, Robert E. Holcomb; 2, UVM Valor's Clara, Vermont Agri. Experiment Station.

Four-Year-Olds
1, Holcomb's B P Lilac, Robert E. Holcomb; 2, Riverview Billy's Hortence, Lake Louise Farm.

Aged Cows
1, Edisto Farms Blz. Heart, Lake Louise and Agawam Farm; 2, Rosendahl B Radiant, Rosendahl Farm.

Junior Get of Sire
1, Sunnydell Farm on get of McDonald Farms Golden Bart.

Get of Sire
1, Lake Louise Farm on get of Burger's Place Billy; 2, University of Connecticut on get of Chedco Valiant; 3, Rosendahl Farm on get of Burger's Place Billy.

Produce of Dam
1, Sunnydell Farm on produce of Sunnydell Loyal Kitty; 2, University of Connecticut on produce of UConn Lina Lenore; 3, Vt. Agr. Experiment Station on produce of UVM Nugget's Faith.

Best Three Females
1, University of Connecticut; 2, Robert E. Holcomb; 3, University of New Hampshire.

Dairy Herd
1, Sordoni Sterling Farms, Inc.; 2, Lake Louise Farm; 3, University of Connecticut.

State Herd
1, Pennsylvania, Raymond Goeringer, Dallas; 2, Connecticut, Mrs. Pauline Merritt, Sec., Farmington; 3, New Hampshire, Ruth P. Clark, Sec-Treas., Goffstown, N. H.

Dam - Daughter
1, UNH Flash Honeydew and UNH Supreme Melba, University of New Hampshire; 2, Sunnydell Golden Lass and Sunnydell Nance Laurel, Sunnydell Farm; 3, Hedda of Squarewoods Farm and UVM Princess Heida, Vt. Agr. Experiment Station.

Premier Sire Award
Burger's Place Billy

Premier Breeder
Golden Harvest Farm

Premier Exhibitor
Lake Louise Farm

New York State Fair

By Joseph Pendergast

The Guernsey Show at the 1968 New York State Fair was surely one of the greatest shows of fawn and white cattle seen at Syracuse. One hundred eighty-one head were checked in the ring, 34 more than in 1967 for the highest increase in numbers for any breed and the fourth largest show of Guernseys at the New York State Fair in 20 years. Figures show in 1952, when there were at least double the number of registered Guernseys in the state, there were 102 head shown; 1955 was the largest show with 212 head; 195 in 1965 and 192 in 1966. The 1968 show reflects the loyalty and interest on the part of Guernsey breeders to make the New York State Fair one of the best in the country.

Three days before the show it was learned that Professor Hilton Boynton could not judge due to the serious illness of his father. Don Bay, General Manager of the Genesee Valley Cooperative, Inc., Rochester, was called on to pinch-hit. This he did, in a very fine manner to the satisfaction of exhibitors and spectators alike.

Only 11 bulls were shown with the following winners: first bull calf — Rus-Mar Jolly Grandeur, owned by Russell Subject, Cuba, N.Y.; first junior yearling — Lauxmont Flag Raiser, Lauxmont Farms, Wrightsville, Pa.; first senior yearling and junior and reserve grand champion, Valley Charles, owned by Charles Rogers, Randolph, N. Y. and first two-year-old and senior and grand champion, High Meadows N. Jericho, owned by High Meadows Farm, La Fayette, New York.

It was a different story in the female classes with up to 32 senior yearlings crowding in the Guernsey ring. Starting with 15 junior calves, Judge Bay saw class after class come before him where quality went deep. In the junior calf class, High Meadows Duke's Luxury looked good in first place. Judge Bay had a great group of 18 senior calves and he picked Hanover Hill Dari Pansy, a "Darimost" calf with good balance, scale and quality, for junior champion over the calf in second place, Rogers Farm Stello, a heifer patterned much like the winning calf. Another "Darimost" daughter, Attebroc Dari Holley owned by Attebroc

Robert (Deacon) Doubleday, Farm Editor WSYR, Syracuse, presenting Hanover Hill Farm Trophy to first prize two-year-old, Ansmil D. Judith. Left to right: Robert Doubleday, Mr. and Mrs. Roger Corbetta, Attebroc Farm and William Chilcoat at the halter.

Francis X. Chapman presenting High Meadows Farm Trophy to Suzanne and Henry Venier. Left to right: Donald Bay; Francis X. Chapman; George Cilley, herdsman, High Meadows Farm and Suzanne and Henry C. Venier.

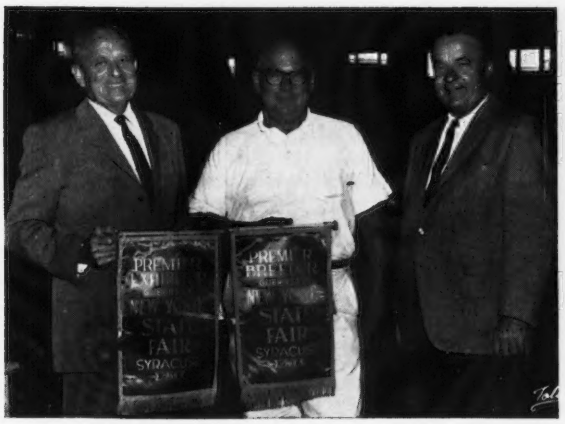

Joseph Pendergast presents premier exhibitor and premier breeder banners to Henry Venier, High Meadows Farm, premier exhibitor and David F. Younger, manager of Hanover Hill Farm, premier breeder.

Jane Keichle, Guernsey Princess, presenting the McDonald Memorial Trophy to Wayne Subject, owner of the two-year-old Futurity winner, McDonald Farms Duke's Inga.

Farm, Millbrook, won in the junior yearling class of 16 head over Hanover Hill Dari Ella, another "Dari most" daughter owned by Hanover Hill Farm, Yorktown Heights. The senior yearling class was the largest and heading this good class was a Raemelton CE Vern daughter, Greystone CV Daisy, owned by Christel Ripley, Cortland, who was junior champion in the junior show. Second and third were "Darimost" daughters shown by Hanover Hill Farm. With competition as strong as it was in the calf and yearling classes it was expected that the four winning heifers would be the kind that would be a credit to any show in the breed. The Hanover Hill get of Western Glow Darimost consisting of the first senior calf, and junior champion, second junior yearling, second and third senior yearling were finally moved to first place over a nice group of daughters by High Meadows Conqueror.

The first of the milking classes to enter the ring was the 1968 Two-Year-Old Futurity Class. There were 13 two-year-olds eligible with nine showing; four of which placed third, fifth, seventh and 10th in the next class which many thought was the greatest class of 28 two-year-olds ever seen at Syracuse. McDonald Farms Dukes Inga, a powerful two-year-old carrying a beautiful udder, owned by Wayne Subject, Cuba, N.Y., a junior exhibitor, won the Futurity Class over McDonald JV Joyful in second place, owned by McDonald Properties, Cortland, New York. "Inga" was grand champion of the junior show at the state fair and stood third and first best udder in the two-year-old class under two great cows, Ansmil D. Judith, owned by Attebroc Farm, and Franchester Star's Cecila, second best udder, owned by High Meadows Farm. Judge Bay liked these two over the Futurity winner for showing a bit more sharpness and general over-all stretch. The three-year-old class was headed by a lovely well-balanced young cow Dewan Farms Regal Folly, first best udder, that had many ringside admirers. Second place and second best udder went to McDonald Farms RC Hilaria, owned by Roland Ripley, Cortland. High Meadows Farm's good cow, Hullside Beauty BF Melody, fresh only a few days, looked the part and started a good class of four-year-olds. In second place was Attebroc Farm's nice four-year-old, Ansmil D. Hopetta. Both were selected for first and second best udder.

The dry cow class for cows three years and over had 13 real top cows. The judge liked what he saw in the

great McDonald Properties', Bay Meadow Jolly Daisy, a cow that possessed tremendous scale and strength as well as an udder that was hard to fault. Second place went to another good dry cow with strength and quality, Hanover Hill P. Elsie. High Meadows Farm took first and second with a strong pair of aged cows with first and best udder to Adohr Dorman Jayella and second to Candy Jewel. Second best udder was Hanover Hill Pre Verona, fourth cow in the class.

Excitement and interest prevailed through the Coliseum when Judge Bay had the first and second prize two - year - old, three - year - old, four-year-old, dry cow and aged cow parade before him to select his senior champion. Never at the New York State Fair Guernsey Show has one seen a greater group led out. As they circled the ring, one could quickly sense every individual had ringside support. After careful deliberation, the judge went to his first prize aged cow, Adohr Dorman Jayella for his senior and grand champion and Bay Meadow Jolly Daisy for his reserve grand champion.

The four group classes plus the district and county herd class probably represented the best groups seen in Syracuse for many years. High Meadows won the dairy herd class over eight other real fine herds and the best three females class with the same number of entries. McDonald Properties had first get of sire with a get of McDonald Farms Jolly Val and second went to a get of McDonald Farms R.L. Dividend, owned by Attebroc Farm. A produce of Pine Grove Bell Lady, owned by McDonald Properties, won the produce of dam class and second place went to a produce of Hanover Hill Pre Eva, owned by Hanover Hill Farms. The final class saw seven district and county herds with first going to Finger Lakes, second to Dutchess, followed by Genesee Valley, Capital District, Central Lakes, Western New York and Mohican District. Premier breeder banner was won by Hanover Hill Farms and premier exhibitor by High Meadows Farm.

Following is a list of awards:

Senior and Grand Champion Bull

High Meadows N Jericho, Henry C. Venier, La Fayette

Junior and Reserve Grand Champion Bull

Valley Charles, Charles F. Rogers, Randolph

Senior and Grand Champion Female

Adohr Dorman Jayella, Henry C. Venier

Reserve Grand Champion Female

Bay Meadow Jolly Daisy, Reed L. & Eleanor F. McJunkin, Cortland

Junior Champion Female

Hanover Hill Dari Pansy, Henry I. Christal, Yorktown Heights

Bull Calf

1, Rus-Mar's Jolly Grandeur, Rus-Mar Farms, Cuba; 2, McDonald's B Karl, Reed L. & Eleanor F. McJunkin; 3, Valley Faye Chief, Edgar Gross, Sinclairville.

Junior Yearling Bull

1, Lauxmont Flag Raiser, George T. Pack, Wrightsville, Pa.; 2, McDonald's B Keane, Reed L. & Eleanor F. McJunkin; 3, Sayre Farms Billy's Derringer, Walter H. Johnson, Silver Springs.

Senior Yearling Bull

1, Valley Charles, Charles F. Rogers; 2, Willow Run's Actor, Walter H. Johnson.

Bull, 2 Years and Under 3

1, High Meadows N Jericho, Henry C. Venier.

Heifer Calf

(born on or after Jan. 1, 1968 & over 5 months)

1, High Meadow's Dukes Luxury, Henry C. Venier; 2, Crum Elbow D Betsy, Charles Traver, Poughkeepsie; 3, Flemingdale Ce Kim, Kevin J. Fleming, Phelps.

Heifer Calf

(born between July 1 & Dec. 31, 1967)

1, Hanover Hill Dari Pansy, Henry I. Christal; 2, Rogers Farm Stello, Charles F. Rogers; 3, Attebroc Princess Babs, Roger H. Corbetta, Millbrook.

Junior Yearling Heifer

(Not In Milk)

1, Attebroc Dari Holley, Roger H. Corbetta; 2, Hanover Hill Dari Ella, Henry I. Christal; 3, Cobleskill Top Polly Ethel, Ag. & Tech. Institute, Cobleskill.

Senior Yearling Heifer

(Not In Milk)

1, Greystone C V Daisy. Christel Ripley, Cortland; 2, Hanover Hill Dari Renee, Henry I. Christal; 3, Hanover Hill Dari Lass, Henry I. Christal.

Cow, 2 Years and Under 3

1, Ansmil D Judith, Roger H. Corbetta; 2, Franchester Star's Cecila, Henry C. Venier; 3, McDonald Farms Dukes Inga, Rus-Mar Farms.

Cow, 3 Years and Under 4

1, Dewan Farms Regal Folly, Henry C. Venier; 2, McDonald Farms R C Hilaria, Roland Ripley; 3, Sunnyside T Juno, Henry C. Venier.

Cow, 3 Years and Over

(Dry)

1, Bay Meadow Jolly Daisy, Reed L. & Eleanor F. McJunkin; 2, Hanover Hill P. Elsie, Henry I. Christal; 3, Geanene D Melody of NK Acres, Kathy Kuszlyk, Churchville.

Cow, 4 Years and Under 5

1, Hullside Beauty B F Melody, Henry C. Venier; 2, Ansmil D Hopetta, Roger H. Corbetta; 3, Ansmil D Sparatte, Roger H. Corbetta.

Cow, 5 Years and Over

1, Adohr Dorman Jayella, Henry C. Venier; 2, Candy Jewel, Henry C. Venier; 3, Hi Yonder Bon Bebe, Roger H. Corbetta.

Best Uddered Cows

2-Year-Olds

1, McDonald Farms Dukes Inga, Rus-Mar Farms; 2, Franchester Star's Cecila, Henry C. Venier.

3-Year-Olds

1, Dewan Farms Regal Folly, Henry C. Venier; 2, McDonald Farms R C Hilaria, Roland Ripley.

4-Year-Olds

1, Hullside Beauty B F Melody, Henry C. Venier; 2, Ansmil D Hopetta, Roger H. Corbetta.

Aged Cows

1, Adohr Dorman Jayella, Henry C. Venier; 2, Hanover Hill Pre Verona, Henry I. Christal.

Junior Get of Sire

1, Henry I. Christal on get of Western Glow Darimost; 2, Henry C. Venier on get of High Meadows Conqueror; 3, George T. Pack on get of Lauxmont Gendarme.

Get of Sire

1, Reed L. & Eleanor F. McJunkin on get of McDonald Farms Jolly Val; 2, Roger H. Corbetta on get of McDonald Farms R.L. Dividend; 3, Robert E. Holcomb, Greene, on get of Holcomb's B. P. Billy.

Produce of Dam

1, Reed L. &. Eleanor F. McJunkin on produce of Pine Grove Bell Lady; 2, Henry I. Christal on produce of Hanover Hill Pre Eva; 3, Edgar Gross on produce of Maple Row Gerald's Faith.

Best Three Females

1, Henry C. Venier; 2, Henry I. Christal; 3, Reed L. & Eleanor F. McJunkin.

Dairy Herd

1, Henry C. Venier; 2, Roger H. Corbetta; 3, Henry I. Christal.

District or County Herd

1, Finger Lakes Guernsey Breeders' Assn., Camillus; 2, Dutchess Co. Guernsey County Herd, Amenia; 3, Genesee Valley Dist. Herd, Silver Springs.

Premier Breeder

Henry I. Christal

Premier Exhibitor

Henry C. Venier

Junior Show

Sixty-two 4-H boys and girls from 22 New York State counties showed approximately 100 head of registered Guernseys in the Junior Show at the New York State Fair, August 27. Donald Bay judged the show in a competent and pleasing manner. Quality and number were particularly good in the younger classes, while in the milking classes total numbers were down somewhat from previous years. A good ringside watched with interest as Judge Bay lined up each class.

Kevin Fleming, showing Flemingdale CE Kim, had the first place junior calf which was followed by two senior calf classes. The younger class was won by Alice Frost of Chautauqua County and the older group class by Dan Whitmer of Oswego County. The junior and senior

yearling classes were the largest of the show. Ten junior yearlings were shown with Randy Fitzsimmons, Livingston County, placing first with an outstanding heifer. Seventeen real nice senior yearlings gave Judge Bay a good workout. He picked Christal Ripley's upstanding dairy-like senior yearling, Greystone CV Daisy, for his first place senior yearling. Judge Bay had a real nice group of first and second prize winners out for his junior and reserve junior champion class. He went to his first prize senior yearling, Greystone CV Daisy, a Raemelton CE Vern daughter for junior champion and a dairy-like junior yearling heifer, owned by Randy Fitzsimmons, for his reserve junior champion.

Eleven good, big, strong two-year-olds were shown and it didn't take the judge long to head McDonald Farms Dukes, Inga, owned by Wayne Subject, Allegany County, into first place. Judge Bay described her as a two-year-old with plenty of substance, good feet and legs and an udder hard to criticize. "Inga" was easily judged best uddered two-year-old with second best udder going to the second place two-year-old owned by Mary Lee Whitmer. Elizabeth Ann Calhoun of Rensselaer County showing Rosendahl Wendy, a three-year-old with plenty of size and quality, headed up this class. She was first best udder with second best udder going to the second prize three-year-old owned by Richard Titus of Wyoming County. In the four-year-old class, William Seeger of Steuben County, showing a "Fortune" daughter, Grindl Starlight Fortune, was first and first best udder. Second best udder and second place went to Janet Dent of Delaware County. Kathy Ann Kuszlyk of Monroe County showing her nice dry cow, Geanene D Melody of NK Acres, was in first place and second dry cow was owned by Nadine Prouty of Washington County. The first prize aged cow was owned and shown by Barbara Titus of Wyoming County.

The final class judged, just before the champion ribbons, was the selection of the best animal in the show bred by exhibitor. Each passing year finds more entries in this class which was won by Tom Frost showing a good two-year-old, Frost Nance's Fidelia. Tom received the china jug and bowl awarded by the New York State Guernsey Breeders' Co-op, Inc. The judge then turned his attention to the champion class and selected McDonald Farms Dukes Inga for his senior and grand champion with Rosendahl Wendy for reserve senior and reserve grand. The owners, Wayne Subject and Elizabeth Ann Calhoun, accepted the New Yark State Guernsey Breeders' Co-op., Inc. awards.

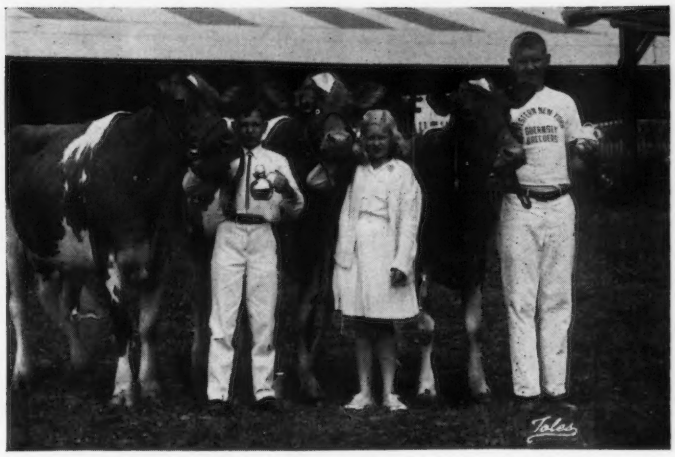

New York State Junior Guernsey Show, left to right: Wayne Subject with his grand champion, McDonald Farms Dukes Inga; Christal Ripley with junior champion of the show, Greystone CV Daisy. Tom Frost with his best animal in the show bred by exhibitor, Frost Nance's Fidelia.

The final class was the county junior and senior herd groups. Showing were six county junior herds headed by Livingston followed by Washington, Cattaraugus, Wyoming, Chautauqua and Dutchess. Washington County had the first senior herd group.

Iowa State Fair

By Leslie Peckham

Iowa had one of the largest Guernsey shows in years at the State Fair in Des Moines on August 24, with 185 head on display. The quality was very good in most of the classes, especially in the younger female classes. David Kjome, Westby, Wis., judged the show and remarked several times in his reasons on the good type which carried deeply into most of the classes. Judge Kjome did his usual good job in placing the classes.

The senior and grand champion bull, a repeat winner from last year, went to Lester and Hazel Good, Ogden, on their sound three-year-old bull, Oakdale Top Command Lad, a Gayoso View Top Command son. The reserve champion went to another three-year-old, Iola's Jolly Tony, shown by Chester Onstat & Family, Indianola. The junior champion bull, Prairie Moon Chief Gus, was a very attractive bull calf shown by Frank Sivesind, Waukon. Judge Kjome really liked this young bull calf and indicated so in his reasons.

The senior and grand champion female award went to a very smooth five-year-old cow, Merry Gold Virgils Qualena, exhibited by Duane Woodruff and Family, Indianola. The reserve champion was awarded to Frank Sivesind on his classy two-year-old, Prairie Moon Sarah.

The junior champion female went to Stede Wells Nance's Violet, shown by Robert Lage, Davenport.

The premier breeder and exhibitor awards went to Duane Woodruff and Family, Indianola, Iowa.

The show was given a queen's touch with ring assistance coming from pretty Glenda Fike, the Guern-

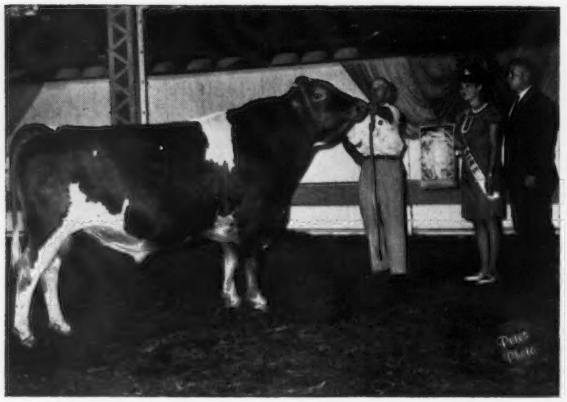

Oakdale Top Command Lad, senior and grand champion bull at Iowa State Fair, owned by Lester and Hazel Good, Ogden, Iowa. Lester Good at the halter, Glenda Fike, Iowa Guernsey Princess and David Kjome, Westby, Wis., judge.

Merry Gold Virgils Qualena, senior and grand champion female at Iowa State Fair, owned by Duane Woodruff and Family, Indianola, Iowa. Duane Woodruff at the halter and Glenda Fike, Iowa Guernsey Princess.

sey Princess of the Iowa Guernsey Breeders' Association. Miss Fike is the daughter of Mr. and Mrs. Neil Fike, Waterloo, Iowa. Others helping were Maurice Sutton, Secretary of the Iowa Dairy Association; Richard Almquist, Fonda; Alto Rodas, Garnavillo and Ben Buskohl, Grundy Center, Iowa.

Following is a list of awards:

SENIOR AND GRAND CHAMPION BULL

Oakdale Top Command Lad, Lester & Hazel Good, Ogden.

JUNIOR AND RESERVE GRAND CHAMPION BULL

Prairie Moon Chief Gus, Frank Sivesind, Waukon

RESERVE SENIOR CHAMPION BULL

Iola's Jolly Tony, Chester Onstat & Family, Indianola

RESERVE JUNIOR CHAMPION BULL

Iola's Yoga's Duke, Chester Onstat & Family

SENIOR AND GRAND CHAMPION FEMALE

Merry Gold Virgils Qualena, Duane Woodruff & Family, Indianola

RESERVE SENIOR AND RESERVE GRAND CHAMPION FEMALE

Prairie Moon Sarah, Frank Sivesind

JUNIOR CHAMPION FEMALE

Stede Wells Nance's Violet, Robert H. Lage, Davenport

RESERVE JUNIOR CHAMPION FEMALE

Woodruff Farm R. Rose, Duane Woodruff & Family

BULL CALF

1, Prairie Moon Chief Gus, Frank Sivesind; 2, Entry, Duane Woodruff & Family; 3, Stede Wells Emorys Lad, Robert H. Lage.

JUNIOR YEARLING BULL

1, Boe Ridge Butterfat Jubilee, R. H. Boe, Calmar; 2, Kenmon Elroy, Kenneth Pancratz, Zwingle; 3, Wynola Judys Jester, Marvin L. Mahr & Sons, Indianola.

SENIOR YEARLING BULL

1, Iola's Yoga's Duke, Chester Onstat & Family; 2, Woodruff Farm G. Chris, Rowland G. Heard & Sons, Steamboat Rock; 3, Valleyland Captain, Merlin Orth, Waverly.

BULL, 2 YEARS AND UNDER 3

1, Iola's Bing's Commander, Chester Onstat & Family; 2, Boe Ridge K. H. Janson, R. H. Boe; 3, Wynola Lacero, Marvin L. Mahr & Sons.

BULL, 3 YEARS AND OVER

1, Oakdale Top Command Lad, Lester & Hazel Good; 2, Iola's Jolly Tony, Chester Onstat & Family.

HEIFER CALF

1, Wynola Janana, Marvin L. Mahr & Sons; 2, Chesterluck Nonus Daisy, Chesterluck Guernsey, Princeville, Ill.; 3, Roses Tina, Clyde Dyer.

JUNIOR YEARLING HEIFER (Not In Milk)

1, Woodruff Farm C. Quest, Duane Woodruff & Family; 2, Emaclare R. Nance Paula, Liz-Dan Hill, Princeville, Ill.; 3, Walnut Corners Fame Prince, Chesterluck Guernsey.

SENIOR YEARLING HEIFER (Not In Milk)

1, Stede Wells Nance's Violet, Robert H. Lage; 2, Woodruff Farm R. Rose, Duane Woodruff & Family; 3, Wynola Ralena, Marvin L. Mahr & Sons.

COW, 2 YEARS AND UNDER 3

1, Prairie Moon Sarah, Frank Sivesind; 2, Boe Ridge K. H. Madge, R. H. Boe; 3, Boe Ridge K. H. Sungold, Chester Onstat & Family.

COW, 3 YEARS AND UNDER 4

1, Woodruff Farm C. Pansy, Duane Woodruff & Family; 2, Stede Wells Butterfat Delight, Robert H. Lage; 3, Gold-N-White Penny, Frank Sivesind.

COW, 4 YEARS AND UNDER 5

1, Stede Wells T. C. Wendy, Robert H. Lage; 2, Clever Lea B Levity, Glea Llovd & Family, Spirit Lake; 3, Blakeford Nances Coronet, Liz-Dan Hill.

AGED COW

1, Merry Gold Virgils Qualena, Duane Woodruff & Family; 2, Jo-Be Hallmarks Teenie, Robert H. Lage; 3, Suneslope's Fame Dolly, Allan Bentley & Family, Ames.

BEST UDDERED COWS

TWO-YEAR-OLDS

1, Prairie Moon Sarah, Frank Sivesind; 2, Boe Ridge K. H. Madge, R. H. Boe.

THREE-YEAR-OLDS

1, Stede Wells Butterfat Delight, Robert H. Lage; 2, Gold-N-White Penny, Frank Sivesind.

AGED COWS

1, Merry Gold Virgils Qualena, Duane Woodruff & Family; 2, Jo-Be Hallmarks Teenie, Robert H. Lage.

JUNIOR GET OF SIRE

1, Marvin L. Mahr & Sons on get of Woodruff Farm M. Chief; 2, Liz-Dan Hill on get of Norgert's Royal Nance; 3, Frank Sivesind on get of Mulhocaway Butterfat King Hal.

GET OF SIRE

1, Frank Sivesind on get of Mulhocaway Butterfat King Hal; 2, Liz-Dan Hill; 3, Duane Woodruff & Family on get of Woodruff Farm M. Chief.

PRODUCE OF DAM

1, Robert H. Lage on produce of Lonewood Whisper; 2, Kenneth Pancratz on produce of Kenmon Fancy; 3, Allan Bentley & Family on produce of Suneslope's Dorcas.

BEST THREE FEMALES

1, Allan Bentley & Family; 2, Robert H. Lage; 3, Duane Woodruff & Family.

DAIRY HERD

1, Robert H. Lage; 2, Duane Woodruff & Family; 3, Allan Bentley & Family.

IOWA DISTRICT HERD

1, Guernsey District #6, % Duane Woodruff & Family; 2, Guernsey District #1, % Rae Mar Guernsey Farm, Elkader; 3, Guernsey District #7, % Clarence Smith, Jr., Hartley.

PREMIER BREEDER AND EXHIBITOR AWARD

Duane Woodruff & Family.

4-H Show

Judge: DR. CLIFFORD H. BURTON, Stillwater, Okla.

JUNIOR AND GRAND CHAMPION HEIFER

Roselorn's Nance Kelzo, Timothy Hopper, Toledo

SENIOR CHAMPION HEIFER

Merry Gold Virgils Qualena, Roger Woodruff, Indianola

HEIFER CALF

1, Roses Tina, Clair Dyer, Allerton; 2, Eagle City BJ Mary Jo, Dick Heard, Steamboat Rock; 3, Suneslopes Delores, Denny Bentley, Ames.

Junior Yearling Heifer

1, Roselorn's Nance Kelzo, Timothy Hopper; 2, Woodruff Farm C. Quest, Roger Woodruff; 3, Golden Raes B Wanita, David Burkhart, Thor.

Senior Yearling Heifer

1, Suneslopes Nance Deedee, Denny Bentley; 2, Stede Wells Nances Violet, Karen Lage, Davenport; 3, Woodruff Farm C. Rachel, Roger Woodruff.

Cow, 2 Years and Under 3

1, Harleens Bonanza Awake, Robert Ellis, Rockwell City; 2, Prairie Moon Debbie, Marvin Orth, Waverly; 3, Roselorn's J.V. Connie, Timothy Hopper.

Cow, 3 Years and Over

1, Merry Gold Virgils Qualena, Roger Woodruff; 2, Rosebud Farm V. Larkspur, Darrell Wing, Colfax; 3, Woodruff Farm Ruby Jose, Diane Woodruff, Indianola.

Junior Dairy Herd

1, Roger Woodruff; 2, Darrell Wing; 3, Diane Woodruff.

FFA Show

Judge: Dr. Clifford H. Burton, Stillwater, Okla.

Champion Female

Wynola Marvel, Roger Mohr, Indianola

Heifer Calf

1, Wynola Janana, Roger Mohr; 2, Wynola Marceta, Roger Mohr; 3, Carlenes Jewell, Charles Brown, Bloomfield.

Yearling Heifer

1, Wynola Ralena, Roger Mohr; 2, Eagle City Elaines Queenie, David Heard, Steamboat Rock; 3, Wynola Rocket, Roger Mohr.

Cow, 2 Years and Under 3

1, Wynola Paulanna, Roger Mohr; 2, Wynola Verna, Roger Mohr; 3, Dawson Hillside N. Connie, David Heard.

Cow, 3 Years or Over

1, Wynola Marvel, Roger Mohr; 2, Wynola Ledal, Roger Mohr; 3, Star Lane P Lola, David Heard.

Mid West Guernsey Classic

By Robert E. Jones

The Sixth Mid West Guernsey Classic Show was held Thursday, August 8 at the Elkhart County Fairgrounds, Goshen, Indiana. A total of 131 head was paraded before Judge J. L. Albright, Purdue University, West Lafayette, Indiana, and the 1968 show brought out 32 more entries than the 1967 show.

The junior yearling bull class produced the first champion of the day, Valley Set Prince Albert, exhibited by Carl Jenkins and Julius Moy, Peru, and he was named junior champion bull. The senior and grand champion bull was Valley Set Artist Honor, first two-year-old, shown by Russell Wenger & Son, Goshen, and Dean Kronk, Elkhart. The reserve grand champion bull was the second place two-year-old, Maurana Fame's Galant, shown by Dr. M. L. Weldy, Goshen.

The female classes brought out larger numbers and Judge Albright commented on the depth of quality in the show. Valley Set Farm, Goshen, walked away with both the junior champion and reserve junior champion female honors. The first place senior yearling, Valley Set Artist Freda, was named junior champion female and was also awarded the Indiana Guernsey Breeders' Association's trophy for the best junior animal bred by exhibitor. The reserve junior champion female ribbon went to Valley Set Prince Angie, the first prize senior heifer calf. Top of the junior heifer calf class was Tinkerbell's Terry of Level Loam, owned by Dr. G. W. Snider, Milford, Indiana. The fall senior calf class winner was Valley Set Corporal Amalie, shown by Russell Wenger & Son, Goshen. Heading the junior yearling heifer class was Villa Crest F. Freida, shown by Virgil C. Weaver, Goshen.

The two-year-old cow class was won by Valley Set Artist Lorene for Russell Wenger & Son. Top of the three-year-old cow class was Willow Spring F. Angie, owned by Otis Weaver, Goshen. Heading the four-year-old class for Russell Wenger & Son was Valley Set Artist Rose.

The aged cow class was a sight to behold and in over 150 shows that this writer has attended, it was the greatest class of cows ever in the ring at one time. The average classification of the ten cows was 90.95. Seven of the ten cows were classified Excellent, including a former National Grand Champion and the reigning National Reserve Grand Champion. The first prize aged cow, Villa Crest F. Dahlia, was named senior and grand champion female and Virgil Weaver received the ribbon and the trophy from the Indiana Guernsey Breeders' Association for the best senior animal bred by an exhibitor. The second prize aged cow, Valley Set K. Ginger, owned

Villa Crest F. Dahlia, first aged cow and senior and grand champion female at the Mid West Guernsey Classic, owned by Virgil Weaver, Goshen, Indiana.

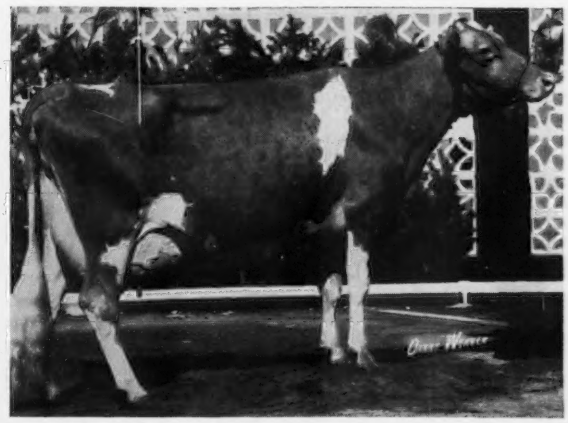

Valley Set K. Ginger, second aged cow and reserve grand champion female at the Mid West Guernsey Classic, owned by Russell Wenger and Son, Goshen, Indiana.

by Russell Wenger & Son, was named reserve grand champion female.

The junior get of Lyrene May Rose Prince, dairy herd, best three females and produce of dam classes were all won by Russell Wenger & Son. The best udder class was won by Dr. M. L. Weldy with Maurana F. Butterfat Ginny. A senior get of Willow Spring Financier won the coveted class for Otis Weaver, Goshen.

Following is a list of awards:

SENIOR AND GRAND CHAMPION BULL
Valley Set Artist Honor, Russell Wenger & Son, Goshen & Dean Kronk, Elkhart.

RESERVE GRAND CHAMPION BULL
Maurana Fame's Galant, Dr. M. L. Weldy, Goshen.

JUNIOR CHAMPION BULL
Valley Set Prince Albert, Carl Jenkins & Julius Moy, Peru.

SENIOR AND GRAND CHAMPION FEMALE
Villa Crest F. Dahlia, Virgil Weaver, Goshen.

RESERVE GRAND CHAMPION FEMALE
Valley Set K. Ginger, Russell Wenger & Son.

JUNIOR CHAMPION FEMALE
Valley Set Artist Freda, Russell Wenger & Son.

RESERVE JUNIOR CHAMPION FEMALE
Valley Set Prince Angie, Russell Wenger & Son.

JUNIOR BULL CALF
1, Yellow Creek Bft. Dolphin, Oscar Weaver, Goshen; 2, Maurana Bft. Billy, Dr. M. L. Weldy; 3, Lookwell E. Leader, Mr. and Mrs. Everett J. Eby & Sons.

SENIOR BULL CALF
1, Valley Set Prince Albert, Carl Jenkins and Julius Moy; 2, Mulhocaway Butterfat General, Dr. M. L. Weldy; 3, Yellow Creek Jolly Sport. Oscar Weaver.

SENIOR YEARLING BULL
1, Yellow Creek Hi John, Oscar Weaver; 2, Wawasee Farm Pontiac, John W. Loveless.

BULL, 2 YEARS AND UNDER 3
1, Valley Set Artist Honor, Dean Kronk and Russell Wenger & Son; 2, Maurana Fame's Galant, Dr. M. L. Weldy.

JUNIOR HEIFER CALF
1, Tinkerbell's Terry of Level Loam, Dr. G. W. Snider; 2, Golden Hills G. Donna, Jenkins & Moy; 3, Yellow Creek Watch Speck, Oscar Weaver.

SHORT AGED SENIOR CALF
1, Valley Set Corporal Amalie, Russell Wenger & Son; 2, Dispatch Financier Dina, John W. Loveless; 3, Golden Hills Leader Sylvia, Jenkins & Moy.

SENIOR HEIFER CALF
1, Valley Set Prince Angie, Russell Wenger & Son; 2, Fra Hib T C Shirley, William T. Franks & Family; 3, Golden Hills Sara Rosemary, Jenkins & Moy.

JUNIOR YEARLING HEIFER
1, Villa Crest F. Freida, Virgil C. Weaver; 2, Golden Hills G. Lisa, Jenkins and Moy; 3, Valley Set Al Lizzie, Russell Wenger & Son.

SENIOR YEARLING HEIFER
1, Valley Set Artist Freda, Russell Wenger & Son; 2, Villa Crest F. Lilac, Virgil Weaver; 3, Yellow Creek Jolly Sadie, Oscar Weaver.

COW, 2 YEARS AND UNDER 3 (Unfreshened)
1, Valley Set Artist Lorene, Russell Wenger & Son; 2, Villa Crest F. Peggy, Virgil Weaver; 3, Cookeby A. Doll, Cookeby Farm.

COW, 2 YEARS AND UNDER 3 (In Milk)
1, Wawasee F. S. Leah, John W. Loveless; 2, Villa Crest H. Laura, Virgil Weaver; 3, Fra Hib Empress Susan, William T. Franks & Family.

COW, 3 YEARS AND UNDER 4
1, Willow Spring F. Angie, Otis Weaver, Goshen; 2, Valley Set Artist Holly, Russell Wenger & Son; 3, Willow Spring F. Dilligent, Otis Weaver.

COW, 4 YEARS AND UNDER 5
1, Valley Set Artist Rose, Russell Wenger & Son; 2, Riverwood Dynamo Nina, Lester O. Keefer & Sons; 3, Villa Crest F. Quince, Virgil Weaver.

AGED COW
1, Villa Crest F. Dahlia, Virgil Weaver; 2, Valley Set K. Ginger, Russell Wenger & Son; 3, Maurana Butterfat Ginny, Dr. M. L. Weldy.

JUNIOR GET OF SIRE
1, Russell Wenger & Son on get of Lyrene May Rose Prince; 2, Oscar Weaver on get of Mulhocaway Butterfat King Hal.

SENIOR GET OF SIRE
1, Otis Weaver on get of Willow Spring Financier.

PRODUCE OF DAM
1, Russell Wenger and Son on produce of Valley Set Comet's Hilda; 2, Dr. M. L. Weldy on produce of Entry; 3, Mr. and Mrs. Everett J. Eby and Sons on produce of Flying Horse Harmony's Elena.

BEST UDDERED COW
1, Maurana F. Butterfat Ginny, Dr. M. L. Weldy; 2, Valley Set K. Ginger, Russell Wenger & Son; 3, Entry, Otis Weaver.

BEST THREE FEMALES
1, Russell Wenger & Son; 2, Virgil Weaver; 3, Otis Weaver.

DAIRY HERD
1, Russell Wenger & Son; 2, Virgil Weaver, 3, Otis Weaver.

Minnesota State Fair

BY LESLIE PECKHAM

THE Minnesota State Fair had 190 fine entries that paraded before Judge George Chambers at the Minnesota Fairgrounds, St. Paul, on August 27. This was George's first major show but it didn't seem to disturb him. His placings and reasons were well received by exhibitors and spectators alike.

In the championship bull classes, Judge Chambers decided, after some deliberation, that his grand champion would be Hilldale Hal Hilltopper, a son of Mulhocaway Butterfat King Hal, the first place aged bull, shown by Wachholz Bros., Stockton and Ray Miller, Austin. The junior champion bull prize was also won by Wachholz Bros. on another "Hal" son, Hilldale Hal Spark. Meadow Green Brilliant, second aged bull, was made Wisconsin Champion and reserve champion. "Brilliant" was shown by August H. Schuth, Fort Atkinson, Wisconsin.

In the female classes, Russell J. Wirt and Family, Lewiston, won the senior and grand championship for the third time on Maple Leaf P. Golden. Olaf J. Kjome and Sons, Spring Grove, had the reserve champion on the aged cow, Valleyland Lesa, one of many quality entries from Valleyland Farms.

The junior champion came from a very showy group of calves and heifers. The winner, Sherburne Prairie H. Valorie, a junior yearling, was owned by Mr. and Mrs. Neil Govin and Family, Menomonie, Wisconsin.

The premier breeder and exhibitor award was won by Olaf Kjome and Sons, Spring Grove, Minnesota.

Judge Chambers, with a few choice words at the end of the show, told the exhibitors that he hoped they remained his friends, wishing he could have placed everyone in the first position.

Those giving much leadership and guidance to the show were Russell Erickson, the clerk, and William Mudge, both from the University of Minnesota staff.

Les Wilson, Secretary for the Minnesota Guernsey Association, and Carol Ahlborn, a young lady from Owatonna, assisted with the ribbons. "A fine day and a fine show."

Following is a list of awards:

SENIOR AND GRAND CHAMPION BULL
Hilldale Hal Hilltopper, Wachholz, Bros., Stockton

RESERVE SENIOR AND RESERVE GRAND CHAMPION BULL
Meadow Green Brilliant, August H. Schuth, Fort Atkinson, Wis.

JUNIOR CHAMPION BULL
Hilldale Hal Spark, Wachholz Bros.

RESERVE JUNIOR CHAMPION BULL
Maple Leaf Dari Royal, Russell J. Wirt & Family, Lewiston

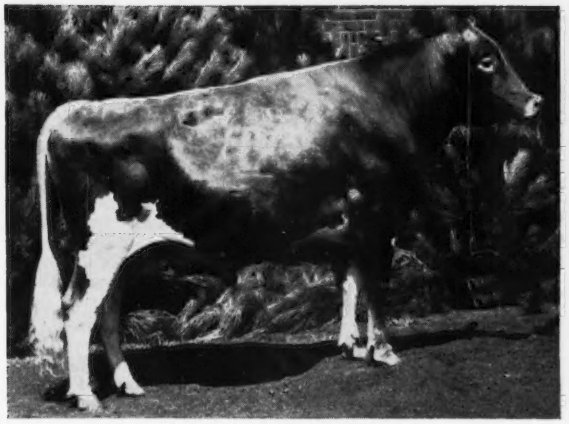

Hilldale Hal Hilltopper, grand champion bull at the Minnesota State Fair, owned by Wachholz Bros., Stockton, and Ray Miller, Austin, Minnesota.

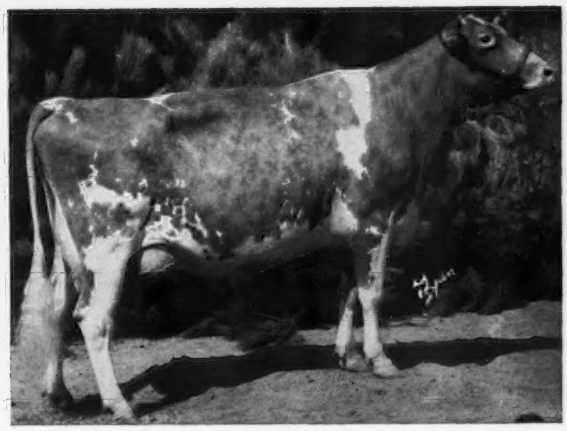

Maple Leaf P. Golden, senior and grand champion female at the Minnesota State Fair, owned by Russell J. Wirt and Family, Lewiston, Minnesota. (1966 *photo*)

Senior and Grand Champion Female

Maple Leaf P. Golden, Russell J. Wirt & Family

Reserve Senior and Reserve Grand Champion Female

Valleyland Lesa, Olaf J. Kjome & Son, Spring Grove

Junior Champion Female

Sherburne Prairie H. Valorie, Sherburne Prairie Farm, Menomonie

Reserve Junior Champion Female

Hilldale Hal Marvel, Wachholz Bros.

Bull Calf (Over 4 Months)

1, Maple Leaf Dari Royal, Russell J. Wirt & Family; 2, Hilldale Lucky Strike, Wachholz Bros.; 3, Gnan Farms Dari Supreme, Earl F. Gnan, Norwood.

Junior Yearling Bull

1, Ridgeroll M. Mustang, Delbert Vergin & Son, Buffalo; 2, Maywood Road Darimost Goliath, Carl H. Backes, Sauk Rapids; 3, Ellen's Colonel, Arthur Ulland, Austin.

Senior Yearling Bull

1, Hilldale Hal Spark, Wachholz Bros.; 2, Schwinghamer Farm Oscar, Bert & Gert Schwinghamer, Albany; 3, Dutch Mill Billy's Valmar, Roy E. Jacobs & Sons, Sparta, Wis.

Bull, 2 Years and Under 3

1, Pine Ridge King Mr. Bond, Chris Skaar, Hayward; 2, Dutch Mill Aces Vermillion, Roy E. Jacobs & Sons; 3, Meadow Green Prediction, August H. Schuth.

Bull, 3 Years and Under 4

1, Hilldale Hal Hilltopper, Wachholz Bros.; 2, Meadow Green Brilliant, August H. Schuth; 3, Maywood Road CI King Triumph, Carl H. Backes.

Heifer Calf (Over 4 Months)

1, Ridgeroll K Fern, Delbert Vergin & Son; 2, Dutch Mill Aces Vencia, Roy E. Jacobs & Sons; 3, Valleyland Lottie, Olaf J. Kjome & Son.

Junior Yearling Heifer

1, Sherburne Prairie H. Valorie, Shurburne Prairie Farm; 2, Valleyland Fawn, Olaf J. Kjome & Son; 3, Hilldale Sonic Maple, Wachholz Bros.

Senior Yearling Heifer

1, Hilldale Hal Marvel, Wachholz Bros.; 2, Meadow Green T. C. Machito, August H. Schuth; 3, Valleyland Lotus, Olaf J. Kjome & Son.

Cow, 2 Years and Under 3

1, Valleyland Bonda, Olaf J. Kjome & Son; 2, Maple Leaf Goldyella, Russell J. Wirt & Family; 3, Maywood Road Hal Lape Pop, Carl H. Backes.

Cow, 3 Years and Under 4

1, Valleyland Bonita, Olaf J. Kjome & Son; 2, Valleyland Ona, Olaf J. Kjome & Son; 3, Dutch Mill Valors Anella, Roy E. Jacobs & Sons.

Cow, 4 Years and Under 5

1, Sherburne H. Sheila, Sherburne Prairie Farm; 2, Schwinghamer Farm Maud, Bert & Gert Schwinghamer; 3, Owens Place Chief's Gift, Alfred Melchert Family, Cologne.

Cow, 5 Years or Over

1, Maple Leaf P. Golden, Russell J. Wirt & Family; 2, Valleyland Lesa, Olaf J. Kjome & Son; 3, Rolling Acres Fame's Ada, Arthur Ulland.

Junior Get of Sire

1, Olaf J. Kjome & Son; 2, Russell J. Wirt & Family; 3, August H. Schuth.

Senior Get of Sire

1, Olaf J. Kjome & Son; 2, Roy E. Jacobs & Sons; 3, Sherburne Prairie Farm.

Produce of Dam

1, Olaf J. Kjome & Son; 2, Wachholz Bros.; 3, Russell J. Wirt & Family.

Best Three Females

1, Olaf J. Kjome & Son; 2, Russell J. Wirt & Family; 3, Roy E. Jacobs & Sons.

Dairy Herd

1, Olaf J. Kjome & Son; 2, Russell J. Wirt & Family; 3, Sherburne Prairie Farm.

District Herd

1, Southeast Minnesota Parish; 2, South Central Minnesota Parish; 3, Number 7 Parish.

Premier Breeder

Olaf J. Kjome & Son

Premier Exhibitor

Olaf J. Kjome & Son

Kentucky State Fair

By Robert E. Jones

For the second consecutive year, records were shattered at the Kentucky State Fair Guernsey Show. The 1968 Show was held Monday, August 19, and saw 215 head presented to Judge Blaine Crowl, Purdue University, West Lafayette, Indiana. This is nine head more than was shown in 1967, the previous high yead.

The 19 top honors were divided among 12 different exhibitors. The only triple blue winner was Barney Hornback, Upton, Kentucky. Double winners were Claude Newman, Philpot; Forest Sparks & Son, Greenfield, Indiana; Randall Cloe, Berry; A. C. Oliver, Scottsville; Raymond McDowell & Son, Magnolia; Dr. L. F. Beasley, Franklin and Oscar Riggs, Evansville, Indiana.

Twenty bulls were exhibited for the various honors. The first place two-year-old, For-Lou Farms Nance's Emperor, exhibited by Forest Sparks & Son, Greenfield, Ind., was awarded senior and grand champion honors. The reserve senior and reserve grand champion award went to Nance Deacon's Rebel, exhibited by Claude Newman, Philpot, Ky., and "Rebel" was also named Kentucky grand champion bull. The first prize senior yearling bull, Sunnyview Nance's Pop, was named Kentucky reserve grand champion bull and junior champion bull. The first

Fox Run AFC Faye, senior and grand champion and Kentucky senior and grand champion at the Kentucky State Fair, owned by Barney Hornback, Upton, Kentucky.

place bull calf, Mid Acres F.S. Fireball, owned by David Paris, Franklin, Ind., was named reserve junior champion bull. The Kentucky reserve junior champion bull was awarded to Randall Cloe, Berry, Ky., on Wampanoag Nance Flash, first prize junior yearling bull.

There was a total of 118 head in contention for junior champion female honors. The first place senior yearling, Happy Hill Holly Flash, shown by James Heidrich, Harrison, Ohio was named junior champion female, while the second place senior yearling, For-Lou Farms Nance's Nyla, exhibited by Forest Sparks & Son was named reserve junior champion female. Barney Hornback exhibited Hornback Farms Wistar's Judy to Kentucky junior champion female honors. Riverside Nance Blossom, the first prize junior yearling heifer for Dr. L. F. Beasley, Franklin, Ky., was named Kentucky reserve junior champion female. The junior heifer calf class was topped by Claude Newman, Philpot, Ky., with Sunny View M. S. Wila. Heading the fall senior calf class was Round Pond Bonanza's Mabel, owned by A. C. Oliver, Scottsville, Kentucky. The senior calf blue ribbon winner was McDowell Farms Corporal Nora exhibited by Raymond McDowell & Son, Magnolia, Kentucky.

The Kentucky two-year-old Futurity was topped by Hornback Farms Wistar's Jackie, shown by Barney Hornback, Upton, Kentucky. In second and third were two entries from Raymond & Gordon McDowell, Magnolia. There was a total of 14 head in the Futurity Show. Fox Run AFC Faye, first prize four-year-old cow, was named senior and grand champion female as well as Kentucky senior and grand champion female. The awards were presented by Barney Hornback. This is the third consecutive year that "Faye" has been grand champion of the Kentucky State Fair. The reserve grand champion was the first place aged cow, Goldwood Snow Flake, shown by Robert Thompson, Wilmore, Kentucky. The three-year-old class winner was For-Lou Farm's Pontius Babett, owned by Forest Sparks & Son.

The junior get of Norgert's Royal Nance, exhibited by Emerson Mithoefer, Indianapolis, Ind., won first place. The senior get class was won by Barney Hornback on the get of Applebrook Fame's Corporal. The produce of Mithoefer Nola Nona topped the produce of dam class for Emerson Mithoefer. The best three females bred by exhibitor class was won by Oscar Riggs, Evansville, Indiana. David Paris, Franklin, Ind. was the premier breeder and premier exhibitor of the 1968 Kentucky State Fair.

Following is a list of awards:

Senior and Grand Champion Bull
For-Lou Farms Nance's Emporer, Forest Sparks & Son, Greenfield, Ind.

Reserve Senior and Reserve Grand Champion Bull
Nance Deacon's Rebel, Claude Newman, Philpot.

Junior Champion Bull
Sunnyview Nance's Pop, Sunny View Farms, Philpot.

Reserve Junior Champion Bull
Mid Acres F. S. Fireball, David Paris, Franklin, Ind.

Kentucky Grand Champion Bull
Nance Deacon's Rebel, Claude Newman.

Kentucky Reserve Grand Champion Bull
Sunnyview Nance's Pop, Sunny View Farms.

Kentucky Reserve Junior Champion Bull
Wampanoag Nance Flash, Randall Cloe, Berry.

Senior and Grand Champion Female
Fox Run AFC Faye, Barney Hornback, Upton.

Reserve Grand Champion Female
Goldwood Snow Flake, Robert Thompson, Wilmore.

Junior Champion Female
Happy Hill Holly Flash, James Heidrich, Harrison, Ohio.

Reserve Junior Champion Female
For-Lou Farms Nance's Nyla, Forest Sparks & Son.

Kentucky Senior and Grand Champion Female
Fox Run AFC Faye, Barney Hornback,

Kentucky Junior Champion Female
Hornback Farms Wistar's Judy, Barney Hornback.

Kentucky Reserve Junior Champion Female
Riverside Nance Blossom, Dr. L. F. Beasley, Franklin.

Bull Calf
1, Mid Acres F. S. Fireball, David Paris; 2, Branstetter Farm T. C. Hamlet, Roy Branstetter, Edmonton; 3, Forecrest T. C., James Pyles, Campbellsville.

Junior Yearling Bull
1, Wampanoag Nance Flash, Randall Cloe; 2, Happy Hill Transfer Peer, James Heidrich; 3, Shady Lawn D Noble, Emerson Mithoefer, Indianapolis.

Senior Yearling Bull
1, Sunnyview Nance's Pop, Sunny View Farms; 2, Yellow Creek Jolly Lynn, Oscar Wiley, Greensburg, Ind.; 3, Shady Lawn Commander, Emerson Mithoefer.

Bull, 2 Years and Under 3
1, For-Lou Farms Nances Emporer, Forest Sparks & Son; 2, Nance Deacon's Rebel, Sunny View Farms; 3, Shady Lawn N. Louie, Emerson Mithoefer.

Bull, 3 Years and Over
1, Mocking Bird Lucky Noah, Robert Thompson.

Junior Heifer Calf
1, Sunny View MS Wila, Sunny View Farms; 2, Round Pond Bonanza's Lill, Ferrell Ray Oliver, Scottsville; 3, Mid Acres Prince Ellen, Mid Acres Farm, David Paris.

Fall Senior Heifer Calf
1, Round Pond Bonanza's Mabel, A. C. Oliver; 2, Mid Acres F.S. Lorie, Mid Acres Farm; 3, Mocking Bird L.N. Linda, Gary Burdine, Nicholasville.

Summer Senior Heifer Calf
1, McDowell Farms Corporal Nora, Raymond McDowell & Son, Magnolia; 2, Tower Tree V. Delight, Oscar Wiley; 3, Camsels Tammy, R. W. Salmon, Jr., Campbellsville.

Junior Yearling Heifer (Not In Milk)
1, Riverside Nance Blossom, Riverside Farm; 2, Wandering Brook N. Glo, Emerson Mithoefer; 3, Riverside Nance Ilene, Riverside Farm.

Senior Yearling Heifer (Not In Milk)
1, Happy Hill Holly Flash, James Heidrich; 2, For-Lou Farms Nances Nyla, Forest Sparks & Son; 3, Mid Acres F. S. Lilly, Mid Acres Farm.

Cow, 2 Years and Under 3
1, Happy Hill Holly Sugar, James Heidrich; 2, Hornback Farm Wistar's Jackie, Barney Hornback; 3, Green Ridge Billy Rosemary, Green Ridge Farm, Evansville, Ind.

Cow, 3 Years and Under 4

1, For-Lou Farm's Pontius Babett, Forest Sparks & Son; 2, Mid Acres CB Mary, Mid Acres Farm; 3, Starlight Elisia's Silk, Robert Thompson.

Cow, 4 Years and Under 5

1, Fox Run AFC Faye, Barney Hornback; 2, Green Valley's Yellow Girl, J. Coots, Finchville; 3, Mid Acres CB Betsey, Mid Acres Farm.

Aged Cow

1, Goldwood Snow Flake, Robert Thompson; 2, For-Lou Farm's Golden Bloom, Forest Sparks & Son; 3, Green Ridge Billy Sally, Green Ridge Farm.

Kentucky Guernsey Breeders Futurity of 1967

1, Hornback Farm Wistar's Jackie, Barney Hornback; 2, McDowell Farms Wistar's Audre, Gordon McDowell, Magnolia; 3, McDowell Farms Wistar's Jill, Raymond McDowell.

Junior Get of Sire

1, Emerson Mithoefer on get of Norgert's Royal Nance; 2, Riverside Farms on get of Norgert's Royal Nance; 3, James Heidrich on get of Metzger Farm Transfer Valor.

Get of Sire

1, Barney Hornback on get of Applebrook Fame's Corporal; 2, Barney Hornback on get of Lyrene Myra's Wistar; 3, Green Ridge Farm on get of Burger's Place Billy.

Produce of Dam

1, Emerson Mithoefer on produce of Mithoefer Nola Nona; 2, Green Ridge Farm on produce of Green Ridge Destination Flora; 3, James Cloe on produce of Wampanoag Lady.

Best Three Females

1, Green Ridge Farm; 2, James Heidrich; 3, Mid Acres Farm.

Dairy Herd

1, Barney Hornback; 2, Green Ridge Farm; 3, James Cloe.

Premier Breeder and Premier Exhibitor

David Paris.

4-H Show

The 1968 Kentucky State 4-H Show was held Friday, August 16 at the Kentucky Fair & Exposition Center, Louisville, Kentucky. A total of 67 head was paraded before Judge James Lewis, Hamilton, Ohio. The show had five more head than the 1967 show. The nine class winners were owned by five different exhibitors. Heaviest winner was James Cloe, Berry, topping three classes. Double winners were Randall Cloe, Berry, and A. C. Oliver, Scottsville. Sue Oliver, Scottsville and John Miles, Bagdad, each won one class.

The junior calf class was won by Sue Oliver, with Round Pond Bonanza's Micky. Her brother, A. C. Oliver, exhibiting Round Pond Bonanza's Mabel, topped the fall senior calf class. Wampanoag Vi Janet won the senior calf class for her owner, Randall Cloe, Berry. The junior yearling class was headed by Randall Cloe with Wampanoag Top Delane. She also was awarded junior champion female honors. The top senior yearling was Princess Lou Fame, led by John Miles, Bagdad.

Wampanoag Beauty, the first place aged cow, shown by James Cloe, Berry, was named senior and grand champion female. This is the second consecutive year she has won this honor. The four-year-old cow class winner was also James Cloe with Wampanoag Nance Nancy. Top of the three-year-old class was James Cloe with Wampanoag Vi Jane. Barbara's Creek Tess won the two-year-old class for A. C. Oliver, Scottsville.

A committee of extension dairymen selected the participants for the 4-H showmanship contest. The showmanship winner was Billy Joe Wagner, Nicholasville.

FFA Show

The State FFA Guernsey Show was held Friday, August 16 at the Kentucky Fair and Exposition Center, Louisville, Kentucky. The show totaled 108 head, which we believe is a new record. The official judge was James Lewis, Hamilton, Ohio. The nine blue ribbons were awarded to eight different exhibitors, with Fowler Branstetter, Edmonton, the only exhibitor receiving two top awards. Single blue winners were Claude Newman, Jr., Philpot; Catlett Brothers, Mercer County; Wayne Gosser, Russellville; William Miles, Bagdad; Ed McGee, Shelbyville; James Pyles, Campbellsville and Ferrell Oliver, Scottsville.

The show started with a bang as Judge Lewis selected his first place junior heifer calf as junior champion female. She was Sunny View M. S. Wilma, shown by Claude Newman, Jr., Philpot. "Wilma" also won the award for the best animal bred by the exhibitor. The fall senior calf class was topped by the Catlett Brothers, Mercer County, with Saloma Way Martha's Pansy. Snail Creek G. Dana, owned by Fowler Branstetter, Edmonton, won the senior calf class. Winner of the junior yearling class was also Fowler Branstetter with Valley View Farms Dolly. Heading the senior yearling class was Wayne Gosser, Russellville, with Rita's Fame's Girl.

Receiving the blue ribbon in the two-year-old cow class was William Miles, Bagdad, with Princess Lou Wistar. The top of the three-year-old class produced the senior and grand champion of the 1968 show, namely Roxridge Joan's Joyce, shown by Ed McGee, Shelbyville. Heading the four-year-old class was Oaknolls Famond's Queen for James Pyles, Campbellsville. Standing first in the aged cow class was Weezwood C. May owned by Ferrell Oliver, Scottsville. A committee of extension dairymen picked the contestants to compete for the FFA showmanship contest. The contest was won by Claude Newman, Jr., Philpot.

Michigan State Fair

By Edward J. Wright

The largest Guernsey show in recent years was held at the Michigan State Fairgrounds, Detroit, August 26, as 178 animals were paraded before Judge Mert Sowerby, Woodacres Farm, Princeton, New Jersey.

The champion cow and bull and all first place animals were paraded before the ringside and TV cameras.

James and Alice Fish, Lockshore Farm, Hickory Corners, were premier breeder and premier exhibitor as well as winning both champions. The Michigan Guernsey Youth Group raffled off the calf they had been selling tickets for all summer and the lucky name drawn was Harold Dieterman, Marion, Michigan.

Shari Hammond, Michigan Guernsey Dairy Princess, passed out the ribbons and led the parade.

Following is a list of awards:

Senior and Grand Champion Bull

Lockshore Sultan Rebel, James A. Fish, Hickory Corners

Reserve Champion Bull

Elmwood's Duane, Elmwood Farm, Frankenmuth

Junior Champion Bull

Lockshore Foresquire Cavalier, James A. Fish

Senior and Grand Champion Female

Lockshore Masterblend Tanica, James A. Fish.

Reserve Champion Female

Lyrene Nances Myra, Lyle Hunsberger, Ionia

Lockshore Sultan Rebel, senior and grand champion bull at Michigan State Fair, owned by Jim and Alice Fish, Hickory Corners, Michigan.

Lockshore Masterblend Tanica, senior and grand champion female at Michigan State Fair, owned by Jim and Alice Fish, Hickory Corners, Michigan.

JUNIOR CHAMPION FEMALE
Lockshore Rambler Jean, James A. Fish

BULL CALF
1, Lockshore Foresquire Cavalier, James A. Fish; 2, Lyrene Prince Sabor, Lyle Hunsberger; 3, Claw Acres Prince Lad, Walter & Lyle Jackson, Caro.

JUNIOR YEARLING BULL
1, Lyrene Dukes Sentry, Lyle Hunsberger; 2, Maple Dawn Amba Beacon, Harlan Pleiness, Scottville; 3, Lockshore Foresquire Viking, James A. Fish.

SENIOR YEARLING BULL
1, Lyrene Beacon Benton, Lyle Hunsberger; 2, Elmwood's D. Albert, Elmwood Farm; 3, Maple Dawn Dagon Showman, Harlan Pleiness.

BULL, 2 YEARS AND UNDER 3
1, Lockshore Sultan Rebel, James A. Fish; 2, Yellow Creek Mr. Spot, Dale Kirklin, Kalamazoo; 3, Elmwoods King Arthur, Elmwood Farm.

BULL, 3 YEARS AND UNDER 4
1, Elmwood's Duane, Elmwood Farm; 2, Yellow Creek T. Satalite, Charles V. Cary, Alma; 3, Maple Dawn Amba Beamer, Harlan Pleiness.

JUNIOR HEIFER CALF
1, Lockshore Foresquire Tamalyn, Tammy Fish, Hickory Corners; 2, Maylee Manor D. Galaxy, Maylee Manor Farms, Quincy; 3, Kellogg Champion Wilda, M.S.U. Kellogg Farm, Hickory Corners.

SENIOR HEIFER CALF
1, Lockshore Foresquire Grace, James A. Fish; 2, Lockshore Foresquire Juno, James A. Fish; 3, Lyrene Prince's Fleda, Lyle Hunsberger.

JUNIOR YEARLING HEIFER
1, Lockshore T.C. Rhodann, James A. Fish; 2, Foresquire Marietta, M. S. U. Kellogg Farm; 3, Maylee Manor D Reoita, Maylee Manor Farms.

SENIOR YEARLING HEIFER
1, Lockshore Rambler Jean, James A. Fish; 2, Lyrene Princes Satin, Lyle Hunsberger; 3, Lockshore Falcon Falada, James A. Fish.

COW, 2 YEARS AND UNDER 3
1, Lockshore B. Davinia, James A. Fish; 2, Kellogg Tyrone Valor Lolly, M.S.U. Kellogg Farm; 3, Lockshore Nance Debra, James A. Fish.

COW, 3 YEARS AND UNDER 4
1, Farofield Renown Jewella, Hollis VanderKolk, Dorr; 2, Lockshore Wistar Bequita, James A. Fish; 3, Lyrene P. Ivy, Carol Hunsberger, Ionia.

COW, 4 YEARS AND UNDER 5
1, Lyrene Nance Myra, Lyle Hunsberger; 2, Maylee Manor F Charita, Maylee Manor Farms; 3, Colby's Myra, Elmwood Farm.

AGED COW
1, Lockshore Masterblend Tanica, James A. Fish; 2, Lyrene Maestro's Mode, Lyle Hunsberger; 3, Vandale F. Star, Hollis VanderKolk.

JUNIOR GET OF SIRE
1, James A. Fish on junior get of Lockshore K. Foresquire; 2, Colby Dale on junior get of Colby's Rambler; 3, Lyle Hunsberger on junior get of Lyrene Prince Duke.

GET OF SIRE
1, Walter & Lyle Jackson on get of Norgert's Royal Nance; 2, Lyle Hunsberger on get of Lyrene May Rose Prince; 3, Hollis VanderKolk.

PRODUCE OF DAM
1, Carol Hunsberger on produce of Lyrene Maestro's Ida; 2, Dale Kirklin on produce of Jareds S.L.'s Fanny; 3, Elmwood Farm on produce of Polly Acres Holly.

BEST THREE FEMALES
1, James A. Fish; 2, Lyle Hunsberger; 3, Howard H. Colby, Romeo.

DAIRY HERD
1, James A. Fish; 2, Lyle Hunsberger; 3, Hollis VanderKolk.

DAM-DAUGHTER
1, Lyrene Prince's Arlene and Lyrene Beacon's Arden, Lyle Hunsberger; 2, Vandale S Mary and Vandale F Margie, Scott VanderKolk; 3, Entries, Harlan Pleiness.

PREMIER BREEDER AND PREMIER EXHIBITOR
James & Alice Fish

4-H Show

The Michigan 4-H Guernsey Show was held August 23, East Lansing, Mich., and James Fish did a fine job of placing the animals. Fifty-three animals were shown and ribbons were passed out by Shari Hammond, Michigan Guernsey Dairy Princess.

The junior showmanship class was won by Paul Alkema, Hickory Corners, and the senior showmanship class was won by Dale Clark, Hastings.

Senior and grand champion female was Lyrene Prince Ivy, shown by Carol Hunsberger, Ionia. Junior champion, Charlotte Sentrys Ella, was shown by Carol Curtis, Stockbridge.

Ingham County had the first place county herd.

Following is a list of awards:

SENIOR AND GRAND CHAMPION FEMALE
Lyrene Prince Ivy, Carol Hunsberger, Ionia

JUNIOR CHAMPION FEMALE
Charlotte Sentrys Ella, Carol Curtis, Stockbridge

JUNIOR HEIFER CALF
1, Golden Flow Princess Jenny, Kathy Deeg, Mason; 2, Woodworth Emporer Melinda, Mike Morris, Vermontville; 3, Kellogg Champion Polly, Larry Goostrey, Hickory Corners.

SENIOR HEIFER CALF
1, Charlotte Sentrys Ella, Carol Curtis; 2, Kellogg Tyrone Steadfast Bea, Paul Alkema, Hickory Corners; 3, Prince Hopes Cupid, Joni Shade, Lowell.

JUNIOR YEARLING HEIFER
1, Dalack Valor Jo Ann Hefa, Dale Clark, Hastings; 2, Lyrene Duchess Lenore, Carol Hunsberger; 3, Carys Pioneer Martha Marie, Randy Smith, Elwell.

SENIOR YEARLING HEIFER
1, Price Black Billy B. Starlet, Shari Hammond, Hickory Corners; 2, Longacres Nance Mona, Randy Cortright, Albion; 3, Kellogg Ricks Cheerie, Bob Alkema, Hickory Corners.

COW, 2 YEARS AND UNDER 3
1, Kellogg Tyrone Valor Lolly, Shari Hammond; 2, Carys Pioneer Joyce, Faye Cary, Alma; 3, Kosters Juliana, Michael Cortright, Albion.

Cow, 3 Years and Under 4
1, Lyrene Prince Ivy, Carol Hunsberber, Ionia; 2, Watson Rambler Pansy, Nancy Watson, Hemlock; 3, Car-Dales Veda Vic, Jim Dershem, St. Johns.
Cow, 4 Years and Under 5
1, TurOaks Max Laura, Marilyn Hart, Mason; 2, Fair Holm P. Shirley, John Ruhlig, Dexter; 3, Claw Acres C. Rita, Roxanne Garner, Vassar.
Produce of Dam
1, Kenneth Rader, Howard City; 2, John Parks, Bronson.
County Herd
1, Ingham County; 2, Kalamazoo County; 3, Calhoun County.

Mid America Fair

Topeka, Kans., September 11
Judge: Dr. C. L. Norton
48 Head Shown

Senior and Grand Champion Bull
Gaylord Val's Talisman, Charles Griggs, Mustang, Okla.
Junior and Reserve Grand Champion Bull
Mungles Sabo Majestic, Charles Griggs
Reserve Junior Champion Bull
Boehle's K H Peat, W. O. & Gerald Boehle, Lawrence, Kans.
Senior and Grand Champion Female
Sidler P. Nance Lucinda, Kay Sidler, Strong City, Kans.
Reserve Senior and Reserve Grand Champion Female
Mungles Sabo Brenda, Charles Griggs
Junior Champion Female
Boehle's King Hal Quest, Nancy Boehle
Reserve Junior Champion Female
Mungles Sabo May, Charles Griggs
Bull Calf
1, Mungles Sabo Majestic, Charles Griggs.
Senior Yearling Bull
1, Boehle's K H Peat, W. O. & Gerald Boehle.
Bull, 2 Years and Under 3
1, Boehle's J V Prince, W. O. & Gerald Boehle.
Bull, 3 Years and Over
1, Gaylord Val's Talisman, Charles Griggs.
Heifer Calf
1, Boehle's Nances Dana, W. O. & Gerald Boehle.
Junior Yearling Heifer
1, Mungles Sabo May, Charles Griggs.
Senior Yearling Heifer
1, Boehle's King Hal Quest, Nancy Boehle, Lawrence, Kans.
Cow, 2 Years and Under 3
1, Mungles Sabo Brenda, Charles Griggs.
Cow, 3 Years and Under 4
1, Sidler F. Nance Lucinda, Kay Sidler.
Cow, 4 Years and Under 5
1, Mungles Sabo Hildegard, Charles Griggs.
Aged Cow
1, Boehle's Transmist's Ginger, W. O. & Gerald Boehle.
Best Uddered Cow
Two-Year-Olds
1, Mungles Sabo Brenda, Charles Griggs.
Three-Year-Olds
1, Mungles Sabo Hilda, Charles Griggs.
Four-Year-Olds
1, Mungles Sabo Hildegard, Charles Griggs.
Aged Cows
1, Boehle's Transmist's Ginger, W. O. & Gerald Boehle.
Junior Get of Sire
1, Charles Griggs on get of Mungles Sabian Saturn.
Senior Get of Sire
1, Charles Griggs on get of Mungles Sabian Saturn.
Produce of Dam
1, W. O. & Gerald Boehle on produce of Boehle's Majesty Angel.
Best Three Females
1, W. O. & Gerald Boehle.
Dairy Herd
1, Charles Griggs.
Premier Breeder
W. O. & Gerald Boehle
Premier Exhibitor
W. O. & Gerald Boehle

Diane Gibson, winner of the showmanship and fitting class at Spokane Interstate Fair with her first place three-year-old, Longmedo Fairy's Flash.

Early Dawn Patsy, senior and grand champion at Spokane Interstate Fair, owned by Early Dawn Dairy, Spokane, Washington.

Spokane Interstate Fair

By Sam R. Taylor

The Spokane Interstate Fair was held September 8, Spokane, Wash., and was judged by John Millard, Washington State University, Pullman.

An enthusiastic group of 4-H Club exhibitors opened the show and most of the blue ribbons were won by Janet and Carolyn Camp, daughters of Mr. and Mrs. Dick Camp, Spangle, and Diane and Sherry Gibson, daughters of Mr. and Mrs. Robert Gibson, Deer Park. The large fitting and showing class was won by Diane Gibson on her first place three-year-old, Longmedo Fairy's Flash.

Following the 4-H classes was the open show and Early Dawn Dairy, Spokane, were the largest exhibitors and winners of the blue ribbon in nearly every class. Judge Millard selected Early Dawn Patsy, a beautiful two-year-old by Western Glow Darimost, as his senior and grand champion.

York County, Pa., Fair

By William H. Juzi

One hundred ten head, including 13 junior entries, were judged by Lee Yost at the York Fair Guernsey Show held September 10.

Melvin Wessel, Airville, won both the grand champion bull and female classes. Downey Brilliant Kelvin, shown as a yearling bull, was the grand champion and View Top Command's Jane was the grand champion female and first prize aged cow.

Following is a list of first place winners:

Grand Champion Bull
Downey Brilliant Kelvin, Melvin Wessel, Airville
Grand Champion Female
View Top Command's Jane, Melvin Wessel
Bull Calf
1, Valley Acres Nance Zorro, Valley Acres, Inc., Hellam.
Yearling Bull
1, Downey Brilliant Kelvin, Melvin Wessel.
Junior Heifer Calf
1, Rutter Bros. Bella Babe, Roger Good, Airville.
Intermediate Heifer Calf
1, Entry, Annette Arnold, Hellam.
Senior Heifer Calf
1, Valley Acres Vern Barbara, Christine Wolff, Hellam.
Junior Yearling Heifer
1, Meetinghouse Lane Choice's Lily, Debra Blessing, Wrightsville.
Senior Yearling Heifer
1, Rutter Bros. D. Pet, Rutter Bros., York.
Cow, 2 Years and Under 3
1, Breezy Inn Farms Gemm, Harry Blessing, Wrightsville.
Cow, 3 Years and Under 4
1, Plain View B. Bunny, Melvin Wessel.
Cow, 4 Years and Under 5
1, Rutter Bros. F. Lisa, Rutter Bros.
Cow, 5 Years or Over
1, View Top Command's Jane, Melvin Wessel.
Best Uddered Cow
1, Rutter Bros.
Junior Get of Sire
1, Rutter Bros. on get of Norgert's Royal Nance.
Senior Get of Sire
1, Melvin Wessel on get of Gayoso View Top Command.

PRODUCE OF DAM
1, Rutter Bros.
BEST THREE FEMALES
1, Rutter Bros.
BEST JUNIOR FEMALE BRED AND OWNED BY EXHIBITOR
1, Rutter Bros. D. Pet, Rutter Bros.
BEST SENIOR FEMALE BRED AND OWNED BY EXHIBITOR
1, Rutter Bros.
DAIRY HERD
1, Melvin Wessel.
EXHIBITOR HERD
1, Melvin Wessel.

Junior Show

In the junior show, Lee Ann Arnold, Hellam, won the grand champion 4-H award with the first prize two-year-old. Christine Wolff, Hellam, received 4-H championship award with her four-year-old. She also had the first place senior calf. Other first place winners were junior calf, Carol Wolff; intermediate calf, Janice Wolff; junior yearling heifer, Debra Blessing, Wrightsville and senior yearling heifer, Donald Blessing, Wrightsville.

Cornage Makes Good Feed For Dairy Cattle

Many Wisconsin dairymen have found that high moisture, ground ear-corn silage, commonly called cornage, makes a good feed for dairy cattle. But it takes at least a 40-cow herd to make this system work year-round.

W. Terry Howard, University Extension dairy cattle specialist, says that one of the main advantages of cornage is that the feeding operation can be completely mechanized. In addition, storage costs are relatively low and there's little danger of rodent damage to stored grain.

The system permits earlier harvest, cuts field losses and eliminates the need for drying equipment when corn is too wet to crib.

With all these advantages, one might think that the storage system would be ideal for all dairymen in the state. But it won't work for dairymen with small herds, Howard warns, especially if they plan to use it for summer feeding.

During cool weather, a farmer must feed at least two inches of cornage a day to prevent surface spoilage in the silo. In warm weather, about four inches must be fed daily.

Silo size must be carefully matched to herd size. Howard figures that a dairy herd averages about 16-20 pounds of ensiled ground ear-corn per cow daily. In a 10-foot diameter silo, there are about 500 pounds of cornage in a two inch layer.

"This means that a dairyman should have at least a 28-cow herd if he's going to feed cornage," Howard says. Minimum herd size for a 12-foot silo is 42 cows; for a 14-foot silo, 56 cows and for a 16-foot silo, 72 cows. Cow numbers should be doubled if the storage system is used during the warm months of the year.

Cornage is neither better nor worse than air-dried, ground ear-corn in the dairy ration. They'll both produce about the same amount of milk if allowance is made for the higher water content of the cornage.

Since cornage is higher in moisture than dried ear-corn, farmers must feed more of it to get the same amount of nutrients. The best cornage contains about 32 per cent moisture, although it keeps well when moisture ranges from 28 to 35 per cent. Air-dried ear-corn averages a little over 15 per cent moisture.

Therefore if you ordinarily feed 20 pounds of air-dried corn in the dairy ration, you would have to feed about 25 pounds of 32 per cent moisture cornage. To get the proper amount of cornage into the ration, miltiply the pounds of air-dried corn you would normally use in the ration by the conversion factor 1.25. This conversion factor works of cornage contains 32 per cent moisture, but will have to be adjusted up or down for other cornage moisture levels.

Use of a distributor to spread the cornage evenly as it is being blown into the silo is essential. When the cornage is allowed to cone up in the center the cobs tend to separate and cause mold pockets around the outside of the silo.

"A mechanical silo unloader is almost a must when feeding cornage. Using a fork to unload the silo disturbs the surface layer of the stored feed more than the mechanical unloader, and frequently results in more spoilage," Howard cautions.

One disadvantage of cornage is that it's difficult to feed in a complete, pre-mixed, concentrate ration. Those farmers who do use cornage in a pre-mixed, concentrate ration can mix only a two-day batch in winter and a one-day batch during summer. Cornage spoils if mixed and stored for longer periods.

Other farmers are feeding cornage in feed bunks, but are mixing it with either haylage or corn silage to prevent some cows from eating too much. Normally these dairymen feed at minimum daily rates — only up to 40 pounds of daily milk production per cow — and then supplement the ration with dry grains in the barn. This prevents light milkers from getting more grain than they need.

As a final precaution, Howard says that silos used to store cornage must be in excellent condition. Doors must be sealed and cracks in concrete or cement stave silos repaired to prevent spoilage. It is necessary to replaster older silos which side walls have become pitted from several-years use. Concrete or stave silos in good repair work equally as well as glass-lined or steel silos for storing high moisture ground ear-corn.

Genetic Progress In Your Dairy Herd Means Extra Money

A carefully planned breeding program and selection of top production sires can have an important influence on the growth of your income.

Genetic progress is a long range venture, but it has two dynamic elements that are worth more money than most dairymen realize, according to Joe Conlin, extension dairy husbandman at the University of Minnesota.

Genetic improvement is permanent improvement — the inherent ability of a cow to produce is permanently established at the time of fertilization. The genetic material she receives from her sire and dam determine how good she will be.

"Progress made in each generation is passed on and added to each new generation," Conlin says. A cow passes half of her genetic material to her offspring, regardless if she ever had the proper level of feeding and management to fully express her ability.

The genetic ability of a cow establishes the limits to which she can respond to high levels of feeding and management. Expected genetic improvements are small each year, but they add up to large increases in production and profits.

"With the highest rate of genetic progress possible — two per cent per year — a dairyman with a 40 cow herd would make an extra $60,000 in 20 years in contrast to making no progress, and with genetic progress of one per cent a year, the same dairyman would retire with an extra $30,000," Conlin adds.

Field Days, Meetings and Shows

South Central Minnesota Parish Show

By Mrs. Walter Fuchs

1968 was the Golden Jubilee of the Steele County Fair and the South Central District Guernseys were on exhibition during the six-day fair with the parish show held on Saturday, August 17. Nearly 60 head of Guernseys were displayed before Judge Bert Schwinghamer, who did a fine job of placing them.

The show was ably guided by Les Peckham, fieldman, who announced the placings and presented awards with the help of two young ladies, Carol Ahlborn and Kim Dokken, Owatonna. A hearty potluck lunch was enjoyed by all.

A junior exhibitor's class was held with top place going to Kenneth Walker, Faribault, on Donlo Farm Clover. Kenneth also won the junior showmanship contest.

Senior and grand champion bull of the show was Hilldale Hal Hilltopper, a classy three-year-old, exhibited by Ray Miller, Austin, and Wachholz Bros., Stockton. Junior champion honors went to Lenull Farms Ellens Colonel. This very smooth junior yearling is owned by Arthur Ulland, Austin. Mr. Ulland was also the proud owner of the senior and grand champion female, Rolling Acres Fames Ada, a tremendous aged cow that has been a consistant winner at shows and fairs. An upstanding senior yearling, Pine Ridge Ores Kitten, was judged junior champion female. "Kitten" was shown by Chris W. Skaar, Hayward.

The breeders of the South Central District termed this a most successful show!

Following is a list of first place winners:

Senior and Grand Champion Bull

Hilldale Hal Hilltopper, Ray Miller, Austin and Wachholz Bros., Stockton.

Kenneth Walker, Faribault, and his top animal in the junior class at the South Central Minnesota Parish Show, three-year-old Donlo Farm Clover.

Junior Champion Bull

Lenull Farms Ellens Colonel, Arthur Ulland, Austin

Senior and Grand Champion Female

Rolling Acres Farms Ada, Arthur Ulland

Reserve Champion Female

Grazinghavens Billy Extra, Wilbert Smith, Faribault

Junior Champion Female

Pine Ridge Ores Kitten, Chris W. Skaar, Hayward

Bull Calf

1, Pine Ridge Bright Mohawk, Chris W. Skaar.

Junior Yearling Bull

1, Lenull Farms Ellens Colonel, Arthur Ulland.

Senior Yearling Bull

1, Grazinghavens S.D. Embasador, Wilbert Smith.

Bull, 2 Years and Over

1, Hilldale Hal Hilltopper, Ray Miller and Wachholz Bros.

Heifer Calf

1, Lenull Farms Darimost Sue, Arthur Ulland.

Junior Yearling Heifer

1, Karo Farms Bev, Roger Wrase, Medford.

Senior Yearling Heifer

1, Pine Ridge Ores Kitten, Chris W. Skaar.

Cow, 2 Years and Under 3

1, Pine Ridge Happy Bliss, Chris W. Skaar.

Cow, 3 Years and Under 4

1, Dondor T Commands Eloise, Arthur Ulland.

Cow, 4 Years and Under 5

1, Grazinghavens Billy Extra, Wilbert Smith.

Aged Cow

1, Rolling Acres Fames Ada, Arthur Ulland.

Florida Juniors Hold First Annual Meeting

By Carroll L Ward, Jr.

The First Annual Meeting of the Florida Junior Guernsey Cattle Association was held July 24, 1968 at LayLaine Guernsey Farm, Astatula, in connection with the Guernsey Calf-A-Rama and Field Day.

The activities of the day started with a tour of the dairy barns and facilities by C. L. (Bud) Ward, Jr., owner. He was assisted by J. McK. Jeter, former Guernsey fieldman-classifier, and now Assistant Manager of the Florida State Fair. It was quite exciting to see the large number of classified Excellent cows scattered throughout the 260 cow herd in the different groups.

Immediately following the tours, a type demonstration was given by Mr. Jeter. He briefly discussed the important points to consider in judging dairy cattle. An Excellent cow and an inferior animal was used in his type demonstration to stress the importance of balance, general appearance and strength of udder attachment.

Following the type demonstration, Dr. Barney Harris, Asst. Ext. Dairyman, conducted a judging contest. The participants were divided into three groups as follows: juniors (up to 14), seniors (14-19) and adults. Three Guernsey cow classes were presented for judging. The two top judges in each group were awarded prizes.

After the noon luncheon, the First Annual Meeting of the Florida Junior Guernsey Cattle Association was conducted by the President, Frederic Ward. In the absence of the secretary, Andy Nichols was instructed to read the minutes of the previous meeting. The minutes were approved and placed on file.

A brief report was given by Fred Ward concerning his trip to the National American Guernsey Cattle Club Meeting in San Francisco. Four other states were represented by junior Guernsey breeders at the National Meeting. Junior representatives attending the meeting held a special session to discuss methods of improving the National Guernsey Show. It was decided that the greatest service could probably be rendered in helping to decorate and man the National Guernsey booth and in helping with the ribbons, rosettes and trophies in the ring. It

was generally agreed that the Florida Guernsey youth members could help in a similar fashion at the Florida State Fair this coming February.

New officers elected for the Florida Junior Guernsey Cattle Association were as follows: Andy Nichols, Sanford, President; Phillip Lane, Tampa, Vice-President and Andrew Johnson, Dinsmore, Secretary-Treasurer.

The Florida Calf-A-Rama was held next with 12 calves distributed. The 4-H and FFA youth purchasing calves in the Guernsey project signed a contract and paid $100 for the 6-7 month old calves. Each signer then drew a number from a hat for his or her calf. By the terms of the contract, if the calves are properly cared for, the Florida GBA will guarantee them $350 for the heifer two years from now or about freshening time.

Juniors purchasing 4-H calves were: Henry Clark, Valrico; Kathy Hauri, Sarasota; Althea Bradley, Bushnell; Sara Reid, Trenton; Robert Reid, Trenton and Ruth Reid, Trenton. Those purchasing for FFA projects were: Quin Miller, Caryville; Brewster Green, DeLand; Scotty Padgett, Vernon; Danny Taylor, Graceville and David Curbin, Graceville.

New Jersey State Dairy 4-H Show

By Louis Gruninger, III

The 1968 New Jersey State 4-H Dairy Show was held on Thursday, August 29, at the Flemington Fair, Flemington, with William M. Aaronson, Locust Hill Guernsey Farms, Columbus, as the official judge, with David T. Henisee, Village View Guernsey Farm, Medford, as the showing and fitting judge. Both of these men were top Guernsey 4-H showmen in their 4-H days and were well qualified to carry out their duties as official judges at this show.

There were less animals exhibited at this show than ever before, but the quality of the animals was of the highest caliber and the competition among the youngsters was strong and keen.

Championship honors went to Mary Sowerby, Princeton, who led her senior heifer calf, Mulhocaway Dame Mossy, to the top of the class and later Judge Aaronson selected her as the junior champion of the show. Grand champion honors were taken by Margery Myers, Woodstown, who led her first place aged cow, Myerlea Jupiter Patty, to this top honor under the watchful eye of Judge Aaronson.

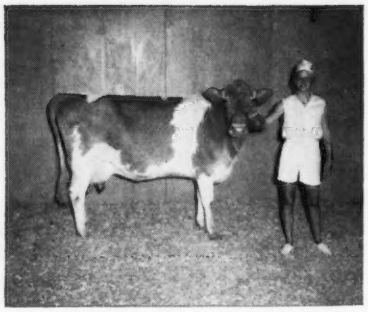

Margery Myers, Woodstown, leading Myerlea Jupiter Patty, the first place aged cow and grand champion female of the New Jersey State 4-H Dairy Show.

Louis Gruninger, III, presenting 4-H show blankets to the first and second place winners in the Experienced Showmanship and Fitting Contest at the New Jersey State 4-H Dairy Show. In the center is Margery Myers, Woodstown, first place winner, leading Mulhocaway Bosc. Demmie, the second place junior yearling. On the left is Mary Sowerby, Princeton, leading her first place senior heifer calf and junior champion of the show, Mulhocaway Dame Mossy.

Louis Gruninger, III, presenting plaques to the first and second place winners in the Beginner Showmanship and Fitting Contest at the New Jersey State 4-H Dairy Show. In the center is Josie Myers, Woodstown, the first place winner, leading Myerlea Eminent Honey, the first place two-year-old. On the left is Eppy Winant, Princeton, the second place winner, leading his first place junior yearling, Coventry Ti Violet.

A model Guernsey cow was presented to Margery Myers for exhibiting the grand champion cow. Green show blankets, with 4-H emblems, went to the first and second place winners in the experienced Guernsey showmanship and fitting class. First place was Margery Myers and second, Mary Sowerby.

Guernsey pasture scene plaques went to the first and second place winners in the beginner Guernsey showmanship and fitting class. Josie Myers, Woodstown, was the first place winner and Eppy Winant, Princeton, was the second place winner.

Louis Gruninger, III, Field Secretary, N.J.G.B.A., made the presentations to the youngsters.

Mid State, Indiana District Show

By Robert E. Jones

The Mid State Guernsey Breeders' Association held their district show on Friday, August 9, at the Marion County Fairgrounds with George Harris, Carrolton, Ky. placing the 58 head exhibited.

The bull classes were light, but the champion had good quality. The junior champion bull was the first place bull calf, Mid Acres F. S. Fireball, shown by David Paris, Franklin. The senior and grand champion bull was Shady Lawn N. Louie, the first prize aged bull, shown by Emerson Mithoefer & Maurice Hendrickson, Mooresville. Shady Lawn Farm also topped the yearling bull class with Shady Lawn D. Noble.

The immature female classes brought out larger numbers and the quality was good in all classes. The first prize junior yearling heifer, Big Spring R. N. Starlet, was named junior champion female and Richard Artman, Sheridan, was also awarded the Indiana Guernsey Breeders' Association trophy for the best junior animal bred by an exhibitor. It was the top of the three-year-old class that produced the senior and grand champion female, Paula's Viscount Paulette, exhibited by Henry Leffler & Sons, Marion. The Indiana Guernsey Breeders' Association trophy for the best senior female bred and owned by exhibitor went to Forest Sparks & Son, Greenfield, on the first place aged cow, For-Lou Farms Golden Bloom.

Following is a list of first place winners. Bull calf, David Paris, Franklin; yearling bull, Mithoefer & Hendrickson, Mooresville; aged bull, Mithoefer & Hendrickson; junior heifer calf, David Paris, fall senior heifer, David Paris; senior calf, Forest Sparks & Son, Greenfield; junior yearling heifer, Richard Artman, Sheridan; senior yearling heifer, Henry Leffler & Son, Marion; two-year-old cow, Charles Craig, Jonesboro; three-year-old cow, Henry Leffler & Son; four-year-old cow, David Paris; aged cow, Forest Sparks; produce of dam, Richard Artman and best three females went to David Paris.

Northeastern Indiana District Show

By Martha Franks

The Northeastern Indiana District Show was held Thursday, August 15, in conjunction with the Noble County Fair, Kendallville.

The bull classes were light but good in quality and A. J. Custer, Auburn, exhibited the grand champion bull and John Loveless, Cromwell, showed the reserve grand champion bull.

The junior heifer class was won by Dr. G. W. Snider, Milford, with Tinkerbell's Terry of Level Loam. The fall senior calf winner was Dispatch Financier Dina shown by John Loveless and Family, Cromwell. The senior calf class winner, Fra-Hib T.C. Shirley, was named junior champion female for William T. Franks, Wawaka, and Fra-Hib Hornet Rose, topped the junior yearling class for the Franks family. The blue ribbon winner in the senior yearling class was Lester Keefer & Family, Wawaka, on Riverwood Star's Girtie.

The dry two-year-old class was won by Wawasee C. B. Patty and the two-year-old class winner was Wawasee F. S. Leah, that was also named senior and grand champion for John Loveless & Family, The three-year-old class was won by William T. Franks with Fra-Hib Nance's Chris. Riverwood Dynamo Nina placed first in the four-year-old class and was named reserve grand champion female for Lester Keefer & Family. The Keefers also topped the aged cow class with Riverwood Butterfat Greta. The premier breeder and exhibitor of the 1968 show was William T. Franks, Wawaka. John Loveless & Family won the produce of dam class on a produce of Wawasee Bon Ruth and the best uddered cow on Wawasee F. S. Leah.

Dutchess County Guernsey Show

By Joseph Pendergast

The 1968 Guernsey show at the Dutchess County Fair on August 22, again attracted a quality group of Guernseys from leading herds in the area. For many years, the Guernsey show has been one of the major attractions, Thursday, of fair week. This year was no exception with nearly every bleacher seat taken by interested Guernsey folks who watched Judge John W. McKitrick do a superb job in placing the classes.

A good group of junior calves got the show well under way with first place going to Breezy Knoll T. Teri, owned by Timothy Marshall, Verbank. This was followed by two senior calf classes. First in the younger group was Smithfield D. Susie, owned by Coon Brothers, Amenia, and in the older senior calf class, for calves born between July 1st and September 30th, an outstanding senior calf, Hanover Hill Dari Pansy, a Western Glow Darimost daughter, shown by Henry I. Christal, was first. Later Judge McKitrick picked her for junior champion. In a strong junior yearling class, Attebroc Dari Holly stood at the head of the class and in the senior yearling class it was another "Darimost" daughter, Hanover Hill Dari Lass, owned by Hanover Hill Farms, Yorktown Heights. She was first and reserve junior champion. Six very nice junior gets came out before Judge McKitrick. Hanover Hill Farms, with the junior champion, reserve junior champion and first prize senior yearling, won the Gilbert Brothers trophy on a get of Western Glow Darimost. Attebroc Farm, Millbrook, had first in the breeders' young herd class with four attractive heifers. Peter Coon, showing Smithfield Chiefs Cocoa, was first in the class of two-year-olds that have never freshened.

The 1967 All-American junior yearling, owned by Attebroc Farm, Ansmil D. Judith, got off to an impressive showing in New York State by winning the two-year-old class and placing second best udder. The second place two-year-old, Hanover Hill Dari Emma, was first best udder but lacked the scale and upstandingness of the first two-year-old. Attebroc Farm, showing the first three-year-old with Attebroc Leaders Gladys, second best udder with another Attebroc entry, Glendell B. Rose Melba, in second with first best udder. Ansmil D. Hopetta, owned by Attebroc, looked the part to win the four-year-old class and first best udder over the second place and second best udder, Hanover Hill H. Sunny.

In the aged cow class, Hanover Hill Pre Verona, carrying a beautiful udder, was first. Hanover Hill came right back to win the dry cow class for three-year-olds and over with Hanover Hill P. Elsie. Judge McKitrick had a lovely group of cows to select his senior, grand and reserve champions. He picked Ansmil D. Hopetta for his senior and grand champion and Hanover Hill Pre Verona for his reserve senior and reserve grand.

The Blue Seal Feeds trophy for the best female bred by exhibitor went to the reserve champion cow, Hanover Hill Pre Verona. She also won the desk pen set donated by Allied Mills for the best uddered cow in the show.

Hanover Hill Farms was winner in four group classes, dairy herd, best three females, produce of dam on a produce of Hanover Hill Pre Eva and exhibitors herd. Attebroc Farm was first in the dam-daughter class with Hi Yonder Bon Bebe and her daughter Attebroc Princess Babs and showed a strong senior get of sire to win this class with daughters of McDonald Farms R. L. Dividend that included the first two-year-old, first and third prize four-year-olds and second dry cow to win the Agway of Clinton Corners trophy. Attebroc Farm was premier exhibitor and it was a tie for premier breeder between Hanover Hill Farms and Coon Brothers.

Following is a list of awards:

Senior and Grand Champion Female

Ansmil D. Hopetta, Attebroc Farm, Millbrook

Reserve Senior and Reserve Grand Champion Female

Hanover Hill Pre Verona, Hanover Hill Farms, Yorktown Heights

Junior Champion Female

Hanover Hill Dari Pansy, Hanover Hill Farms

Reserve Junior Champion Female

Hanover Hill Dari Lass, Hanover Hill Farms

Junior Heifer Calf

1, Breezy Knoll T. Teri, Timothy Marshall, Verbank; 2, Attebroc Rexs Faylene, Attebroc Farm; 3, Crum Elbow D. Betsy, Charles Traver, Poughkeepsie.

Senior Heifer Calf

(born between 10/1/67 & 12/31/67)

1, Smithfield D. Susie, Coon Bros. Farm, Amenia; 2, Attebroc Princess Rowena, Attebroc Farm; 3, Breezy Knoll Hans Kiowa, Judith Marshall, Verbank.

Senior Heifer Calf

(born between 7/1/67 & 9/30/67)

1, Hanover Hill Dari Pansy, Henry I. Christal; 2, Smithfield Creek Sweetheart, Coon Bros. Farm; 3, Smithfield Lin Marilee, Timothy B. Coon.

Junior Yearling Heifer

1, Attebroc Dari Holly, Attebroc Farm; 2, Hanover Hill Dari Ella, Henry I. Christal; 3, Anchi Fortune Lori, Annatje C. Gilbert, Hyde Park.

Senior Yearling Heifer

1, Hanover Hill Dari Lass, Henry I. Christal; 2, Hanover Hill Dari Renee, Henry I. Christal; 3, Smithfield G. Susan, Coon Bros. Farm.

Dry Cow

(2 year olds that have never freshened)

1, Smithfield Chiefs Cocoa, Peter Coon; 2, Crum Elbow Tracie, Gilbert Bros., Hyde Park; 3, Smithfield D. Babette, Betty Cookingham, Staatsburg.

Cow, 2 Years and Under 3

1, Ansmil D. Judith, Attebroc Farm; 2, Hanover Hill Dari Emma, Henry I. Christal; 3, Broadview Farm S. Grace, Broadview Farm, Salt Point.

Cow, 3 Years and Under 4

1, Attebroc Leaders Gladys, Attebroc Farm; 2, Glendell B. Rose Melba, Attebroc Farm; 3, Broadview Farm Edith, Broadview Farm.

Cow, 4 Years and Under 5

1, Ansmil D. Hopetta, Attebroc Farm; 2, Hanover Hill H. Sunny, Henry I. Christal; 3, Ansmil D. Sparette, Attebroc Farm.

Aged Cow

1, Hanover Hill Pre Verona, Henry I. Christal; 2, Broadview Farm Adele, Louis W. Fish, III, Salt Point; 3, Hi Yonder Bon Bebe, Attebroc Farm.

Best Uddered Cow

(In Show)

1, Hanover Hill Pre Verona, Henry I. Christal.

Best Uddered Cows

2-Year-Olds

1, Hanover Hill Dari Emma, Henry I. Christal; 2, Ansmil D. Judith, Attebroc Farm.

3-Year-Olds

1, Glendell B. Rose Melba, Attebroc Farm; 2, Attebroc Leaders Gladys, Attebroc Farm.

4-Year-Olds

1, Ansmil D. Hopetta, Attebroc Farm; 2, Hanover Hill H. Sunny, Henry I. Christal.

Aged Cows

1, Hanover Hill Pre Verona, Henry I. Christal; 2, McDonald Farms B. Governess, Attebroc Farm.

Junior Get of Sire

1, Henry I. Christal on get of Western Glow Darimost; 2, Coon Bros. Farm on get of Golden Harvest Wyn Linus; 3, Attebroc Farm on get of Lyrene May Rose Prince.

Senior Get of Sire

1, Attebroc Farm on get of McDonald Farms R. L. Dividend; 2, Attebroc Farm on get of Burger's Place Billy; 3, Hanover Hill Farms on get of Western Glow Darimost.

Produce of Dam

1, Henry I. Christal on produce of Hanover Hill Pre Eva; 2, Broadview Farm on produce of Broadview Farm Sonata; 3, Attebroc Farm on produce of Attebroc Bonanza's Beauty.

Best Three Females

1, Entry, Henry I. Christal; 2, Entry, Broadview Farm; 3, Entry, Attebroc Farm.

Breeders Young Herd

1, Attebroc Farm; 2, Coon Bros. Farm; 3, Bos-Haven Farm, Inc., Verbank.

Best Female Bred By Exhibitor

1, Hanover Hill Pre Verona, Henry I. Christal.

Dairy Herd

1, Henry I. Christal; 2, Attebroc Farm; 3, Broadview Farm.

Dam-Daughter

1, Attebroc Farm; 2, Broadview Farm; 3, Coon Bros. Farm.

Exhibitor Herd

1, Hanover Hill Farms; 2, Attebroc Farm; 3, Broadview Farm.

Premier Breeder

Tie between Hanover Hill Farms and Coon Bros. Farm.

Premier Exhibitor

Attebroc Farm

Michigan State Picnic

By Ed Wright

The Michigan Guernsey Breeders Picnic was held at Pioneer Farms, Mr. and Mrs. Charles Cary, Alma, Mich., owners, on Saturday, July 20. One hundred forty-three people enjoyed a wonderful picnic dinner and Guernsey milk was furnished by the Michigan G.B.A. The weatherman had everything perfect for such an outing and the accomodations were excellent. Mr. and Mrs. Cary always have their buildings and farm looking their best and this time was no exception. Registered Guernseys have been in this family since 1937. In 1944, Roscoe M. Cary, Charles' father, bought the present farm of 390 acres and he and Charles farmed together. In 1962, Charles bought the cattle and personal machinery from his father and rented the 390 acres. In 1963, Charles bought 120 acres of land adjoining the home farm and in 1968, Scott Cary joined his father in partnership. In addition to the above acreage, they rent 190 acres making a total of 700 acres. There are 138 registered Guernseys on the farm with a milking herd of about 60 head. This year they have 430 acres of corn, 40 acres of sugar beets, 18 acres of wheat, 25 acres of oats, 120 acres of hay and pasture and 67 acres of woodlot and wild pasture. Their herd average is 11191 lbs. milk and 571 lbs. fat.

Randy Smith, a neighbor boy, who has grown up working on Cary's farm, and shown great interest in the Guernseys, has now joined in partnership of the dairy operation.

Faye Cary, a junior in high school and interested in 4-H, is the one indispensable helper who is called on anytime and to fill in when needed. A little helper who runs around under feet is Dawn Cary, who can feed calves and do other jobs.

A new Michigan Guernsey Queen was selected at the picnic. The contestants were Nancy Watson from the Saginaw Valley Parish, Connie Erwin from the Southeast Parish, Brenda Patterson from the Northwest Parish and Shari Hammond, the new queen, is from the Southwest Parish. Steve Shook, President of the Michigan Guernsey Youth Group, reported on youth activity and mentioned the ticket sale campaign that was conducted by the youth group to raffle off a registered Guernsey calf at the Michigan State Fair.

Two classes of Guernseys were judged and prizes were given. Walt Frahm, President of the Michigan G.B.A., in his usual fine good natured way, was master of ceremonies.

Southeast Michigan Parish Show

By Ed Wright

The Southeast Michigan Parish Show was held at the Charlotte Fairgrounds on August 1 and 92 head were paraded before the honorable judge, Lyle Hunsberger, who did a fine job of placing the classes. A picnic dinner was enjoyed by all and milk and ice cream were furnished by Farm Bureau Services. Much credit for this fine show must go to Mr. and Mrs. Lewis Young, Charlotte, who sold their Guernseys last fall but still have a keen interest in the Guernsey cow. Our thanks, also, to Waldo May, who helped Lewis Young clean up the fairgrounds the next day.

In order to raise some money for the district's treasury, they sold four calves, two were consigned by Harold Shook and two by Waldo May. Jonnie Morris, Vermontville, bought two calves at $245. each. Robert Erwin, Britton, and Estella Patton, Albion, bought one each at $270.

John Ruhlig, Dexter, showed Fairholm P. Shirley, his 4-H cow,

to first place in the four-year-old cow class and later to senior and grand champion of the show.

Dale Kirklin, Kalamazoo, showed Yellow Creek Mr. Spot, his two-year-old bull to the championship circle of the bull classes. Connie Erwin, Southeast Parish Queen, passed out ribbons.

Following is a list of awards:

SENIOR AND GRAND CHAMPION BULL
Yellow Creek Mr. Spot, Dale Kirklin, Kalamazoo.

JUNIOR CHAMPION BULL
Lyrene Prince Matador, Wilbur Patton, Albion.

SENIOR AND GRAND CHAMPION FEMALE
Fairholm P. Shirley, John Ruhlig, Dexter, 4-H.

JUNIOR CHAMPION FEMALE
Foresquire Marietta, Stacey Webster, Hickory Corners, 4-H.

BULL CALF
1, Lyrene Prince Matador, Wilbur Patton; 2, Ridgedale Horatio Herman, John Parks, Bronson; 3, S. Manly of Walnut Manor, Dale Kirklin.

JUNIOR YEARLING BULL
1, Lockshore Pre Foresquire, Kenneth Vogt, Albion; 2, S. Aristocrat of Walnut Manor, Dale Kirklin.

SENIOR YEARLING BULL
1, Elmwoods Distinction, Harold Shook, Quincy; 2, Overture of Walnut Manor, Dale Kirklin.

BULL, 2 YEARS AND UNDER 3
1, Yellow Creek Mr. Spot, Dale Kirklin; 2, Pats Royal Robert, Estella Patton, Albion.

JUNIOR HEIFER CALF
1, Kellogg Champion Wilds, Nancy Webster, Hickory Corners, 4-H; 2, Kellogg Champion Polly, Charlie Hammond, Hickory Corners, 4-H; 3, Woodworth's Emporer Melinda, Mike Morris, Vermontville, 4-H.

SENIOR HEIFER CALF
1, Kellogg Ramblers Shelly, M.S.U. Kellogg Farm, Hickory Corners; 2, Sale calf, Jonnie Morris, Vermontville; 3, Maylee Manor P. Jolly, Harold Shook.

JUNIOR YEARLING HEIFER
1, Foresquire Marietta, Stacey Webster; 2, Maylee Manor D. Redita, Harold Shook; 3, Elhos Noble Polly, Estella Patton.

SENIOR YEARLING HEIFER
1, Maylee Manor F. Flopsy, Harold Shook; 2, Price Black Billy B. Starlet, Shari Hammond, Hickory Corners, 4-H; 3, Sha-D-Lawn N. Louise, Stacey Webster.

COW, 2 YEARS AND UNDER 3
1, Kellogg Woods Wilda, M.S.U. Kellogg Farm; 2, Knollbrook T.V. Beauty, Al Ruhlig, Dexter; 3, Kellogg Tyrone Valor Lolly, Shari Hammond.

COW, 3 YEARS AND UNDER 4
1, U-Creek C. B. Bessie, M.S.U. Kellogg Farm; 2, Maylee Manor F. Adnile, Steve Shook, Quincy, 4-H; 3, Narcissis of Walnut Manor, Dale Kirklin.

COW, 4 YEARS AND UNDER 5
1, Fairholm P. Shirley, John Ruhlig; 2, Lively of Walnut Manor, Dale Kirklin; 3, Kamplands Dispatch Cheerie, M.S.U. Kellogg Farm.

AGED COW
1, Charlotte Billys Lyneta, M.S.U. Kellogg Farm; 2, Car-Dale A. Mayo Maria, Dale Kirklin; 3, Golden Acres L.S. Buttercup, Mark Ruhlig, Dexter, 4-H.

GET OF SIRE
1, Harold Shook on get of Maylee Manor Fame; 2, Harold Shook on get of Seiferts Reditas Dispatch 3, Harold Shook on get of Lyrene May Rose Prince.

PRODUCE OF DAM
1, M.S.U. Kellogg Farm 2, Dale Kirklin; 3, Harold Shook.

BEST THREE FEMALES
1, Albert Ruhlig; 2, Dale Kirklin; 3, M.S.U. Kellogg Farm.

Southwest Michigan Parish Show

By ED WRIGHT

The 31st Southwest Michigan Parish Show was held at the fairgrounds, Kalamazoo, Mich., August 24.

Dale Kirklin, the superintendent, had very fine support from Mr. Richard Baily, the Kalamazoo County Extension Agent. Mr. Baily did a fine job of moving the show along and keeping the records for this parish district. Ninty-nine head were shown; the placings were made with ease by Jim Fish, Hickory Corners.

A large number of junior exhibitors also participated in this show.

The senior and grand champion bull, Yellow Creek Mr. Spot, was shown by Dale Kirklin, Kalamazoo. The junior champion bull, shown by Hollis VanderKolk, Dorr, was Lyrene Nora's Beacon.

Senior and grand champion female was Level Loam C. Lindy, shown by M.S.U. Kellogg Farm, Hickory Corners, and the junior and reserve champion female, shown by Jack Dendel, Allegan, was Dendels Orchards Emporer Ruth.

Following is a list of awards:

SENIOR AND GRAND CHAMPION BULL
Yellow Creek Mr. Spot, Dale Kirklin, Kalamazoo.

RESERVE CHAMPION BULL
Valley Set Val's Albert, Hollis VanderKolk, Dorr.

JUNIOR CHAMPION BULL
Lyrene Noras Beacon, Hollis VanderKolk.

SENIOR AND GRAND CHAMPION FEMALE
Level Loam C. Lindy, M.S.U. Kellogg Farm, Hickory Corners.

JUNIOR AND RESERVE CHAMPION FEMALE
Dendels Orchards Emporer Ruth, Jack Dendel, Allegan.

BULL CALF
1, Lyrene Noras Beacon, Hollis VanderKolk; 2, Melbas J. Prince, Dale Kirklin; 3, Vandale A. Duke, Hollis VanderKolk.

JUNIOR YEARLING BULL
1, Aristocrat Of Walnut Manor, Dale Kirklin; 2, Conqueror Marco, Nell Ward, Dowagiac.

SENIOR YEARLING BULL
1, Overture of Walnut Manor, Dale Kirklin; 2, Vandale B. Dudley, Hollis VanderKolk.

BULL, 2 YEARS AND UNDER 3
1, Yellow Creek Mr. Spot, Dale Kirklin; 2, Valley Set Val's Albert, Hollis VanderKolk.

JUNIOR HEIFER CALF
1, Lockshore Foresquire Tammy Lynn, Tammy Fish, Hickory Corners; 2, Vandale A. Lilly, Hollis VanderKolk; 3, Kellogg Steadfast Maxine, M.S.U. Kellogg Farm, Hickory Corners.

SENIOR HEIFER CALF
1, Kellogg Ramblers Shelly, M.S.U. Kellogg Farm; 2, Lockshore Foresquire June, Cindy Powers, Hickory Corners, 4-H; 3, Charlotte Sentry's Jan, Scott VanderKolk, Dorr, 4-H.

JUNIOR YEARLING HEIFER
1, Foresquire Marietta, Stacey Webster, Hickory Corners, 4-H; 2, Delark Valor Ho Ann Hefa, Dale Clark, Hastings, 4-H; 3, Longacres Emporer Carmel, Jack Dendel.

SENIOR YEARLING HEIFER
1, Price Black Billy's B. Starlet, Shari Hammond, Hickory Corners, 4-H; 2, Sha-D-Lawn N Louise, Stacey Webster; 3, Kellogg Rick's Cheerie, Robert Alkema, Hickory Corners.

COW, 2 YEARS AND UNDER 3
1, Kellogg Woods Wilda, M.S.U. Kellogg Farm; 2, Kellogg Tyrone Valor Lolly, Shari Hammond; 3, Med-O-Bloom Joice Valor, Dale Kirklin.

COW, 3 YEARS AND UNDER 4
1, Fairfield Renown Jewella, Hollis VanderKolk; 2, Dendels Orchards E. Ruth, Tonya Dendel, Allegan, 4-H; 3, Narcissis of Walnut Manor, Dale Kirklin.

COW, 4 YEARS AND UNDER 5
1, Dendels Orchards Emporer Ruth, Jack Dendel; 2, Louise of Walnut Manor, Dale Kirklin; 3, Vandale F. Kattie, Hollis VanderKolk.

AGED COW
1, Level Loam C. Lindy, M.S.U Kellog Farm; 2, Vandale F. Star, Hollis VanderKolk; 3, Dendels Orchard M. Ruth, Tonya Dendel.

JUNIOR GET OF SIRE
1, M.S.U. Kellogg Farm on get of Lyrene Prince Steadfast; 2, Dale Kirklin on get of Yellow Creek Mr. Spot; 3, Nell Ward on get of High Meadows Conqueror.

GET OF SIRE
1, Hollis VanderKolk; 2, M.S.U. Kellog Farm; 3, Jack Dendel.

PRODUCE OF DAM
1, Dale Kirklin; 2, M.S.U. Kellogg Farm; 3, Dale Clark.

BEST THREE FEMALES
1, Jack Dendel; 2, Dale Kirklin; 3, Hollis VanderKolk.

DAIRY HERD
1, Hollis VanderKolk; 2, M.S.U. Kellogg Farm; 3, Jack Dendel.

Northwest Michigan Parish Show

By ED WRIGHT

The Northwest Michigan Parish Show was held at Evart, Mich., on July 22 at the fairgrounds and Harold Shook, Quincy, judged the show.

The weather was perfect and 68 people enjoyed a very fine lunch, with plenty of Golden Guernsey milk to drink.

Bonnie Lou Mavis, Custer, was chosen as this coming year's Guernsey Princess and she also received

the Lake Central trophy for her cow that had 736 pounds of butterfat, the highest for the past year.

Carl Schwass, Scottville, was in charge of the program at lunch time and he was assisted by Max Baty, Max Patterson and Dick Schutt in keeping the show moving along.

Harlan Pleiness, Scottville, had champion bull. Herman Rader, Howard City, had champion female. Paul Schutt won junior showmanship and the senior showmanship was won by Luellen Thurow.

Shari Hammond, the Michigan Guernsey Queen for the coming year, attended the show and sold a number of tickets on the registered Guernsey calf that was raffled off at the Michigan State Fair for the Michigan Guernsey Youth Group.

Following is a list of awards:

Junior and Grand Champion Bull

Maple Dawn Dagon Showman, Harlan Pleiness, Scottville

Senior Champion Bull

Lockshore Graces Nance, Max Baty, Coral

Senior and Grand Champion Female

Raders Valor Carolyn, Herman Rader, Howard City

Junior Champion Female

Maple Dawn AmBas Wally, Harlan Pleiness

Bull Calf

1, Valley Groves Valor, Max Baty; 2, Valley Groves Bob, Max Baty; 3, Valley Groves Stead, Max Baty.

Junior Yearling Bull

1, Valley Groves Pete, Max Baty; 2, Valley Groves Dale, Max Baty.

Senior Yearling Bull

1, Maple Dawn Dagon Showman, Harlan Pleiness; 2, Valley Groves Ed, Max Baty; 3, Valley Groves Ron, Max Baty.

Bull, 2 Years and Under 3

1, Kellogg Sunset Prince, Max Baty.

Bull, 3 Years and Under 4

1, Lockshore Graces Nance, Max Baty.

Junior Heifer Calf

1, Valley Groves Drucie, Max Baty; 2, Maple Dawn Dame, Harlan Pleiness; 3, Homewood Wood Gail, Brenda Patterson, Reed City, 4-H.

Senior Heifer Calf

1, Maple Dawn AmBas Wally, Harlan Pleiness; 2, Maple View Princess Sally, David Schutte, McBain; 3, Greenwald Lindees Wendy, Harold Greenwold, Reed City.

Junior Yearling Heifer

1, Maple Dawn Dagon Melissa, Barry Plieness, Scottville, 4-H; 2, Valley Groves Vicky, Max Baty; 3, Homeward Joes Hope, Brenda Patterson.

Senior Yearling Heifer

1, Chief's Patricia of Shore Oaks, Paul Schutte, McBain, 4-H; 2, Raders Mascot Noreen, David Rader, Howard City, 4-H; 3, Valley Groves Neva, Max Baty.

Cow, 2 Years and Under 3

1, Raders Valor Carolyn, Herman Rader; 2, Morgan Dale Pattys Peggy, John Morgan, Sears; 3, Raders Valor Sylvia, Herman Rader.

Cow, 3 Years and Under 4

1, Morgan Dale Supreme Sally, John Morgan; 2, Valley Groves Julie, Max Baty; 3, Raders Max's Shelly, George H. Rader, Howard City, 4-H.

Cow, 4 Years and Under 5

1, Thurows Lullu, Luellen Thurow, Scottville, 4-H; 2, Tyrone Actors Dawn, Max Baty; 3, Raders Pat Helen, Herman Rader.

Aged Cow

1, Homeward Supreme Jenny, Brenda Patterson; 2, Raders Pat Renate, Kenneth Rader, Howard City, 4-H; 3, Raders Max's Neva, Herman Rader.

Junior Get of Sire

1, Harlan Pleiness on get of Maple Dawn Dagon; 2, Max Baty on get of Lockshore Graces Nance.

Get of Sire

1, Herman Rader on get of Metzger Farms Transfer; 2, Max Baty on get of Kellogg Babe Jewel.

Produce of Dam

1, Max Baty on produce of Tyrone Actors Bea.

Best Three Females

1, Herman Rader; 2, Max Baty; 3, Luellen Thurow.

Dairy Herd

1, Herman Rader.

Grand Rapids Parish Show

By Ed Wright

The Grand Rapids Parish Show was held at Marne Fairgrounds, Marne, Mich., July 31. Walt Frahm, President, Michigan G.B.A., judged the 107 head shown and did a fine job. A pot luck dinner was enjoyed by all and Hap Woodworth, president, Grand Rapids, kept the show moving along in fine shape. Everyone was happy to see Mr. Harold Jenison at the show.

Mr. and Mrs. James Fish presented a trophy to Scott VanderKolk, Dorr, for the senior champion 4-H Guernsey and Mr. and Mrs. Lyle Hunsberger presented a trophy to Cindy Powers for the junior champion 4-H Guernsey.

A trophy was presented by Doug Jenison to Tammy Fish, Hickory Corners, for junior showmanship and the Art Edison Memorial Trophy was given to Scott VanderKolk for senior showmanship.

Following is a list of awards:

Senior and Grand Champion Bull

Lockshore Sultan Rebel, James & Alice Fish, Hickory Corners

Junior Champion Bull

Lyrene Dukes Sentry, Lyle Hunsberger, Ionia.

Senior and Grand Champion Female

Lockshore Wistar Bequita, James & Alice Fish

Junior Champion Female

Lockshore Falcon Falada, James & Alice Fish

Bull Calf

1, Lockshore Foresquire Wistar, James & Alice Fish; 2, Lyrene Duke Marquis, Lyle Hunsberger; 3, Lyrene Norac Beacon, Hollis VanderKolk, Dorr.

Junior Yearling Bull

1, Lyrene Duke's Sentry, Lyle Hunsberger; 2, Lockshore Foresquire Viking, James & Alice Fish; 3, Med-O-Bloom Margy's Valor, Elton, Smith, Caledonia.

Senior Yearling Bull

1, Lyrene Beacon's Benton, Lyle Hunsberger; 2, Vandale Dudley, Hollis VanderKolk.

Bull, 2 Years and Under 3

1, Lockshore Sultan Rebel, James & Alice Fish; 2, Lyrene Levity Prince, Elton Smith; 3, Vandale B. Cleon, Hollis VanderKolk.

Junior Heifer Calf

1, Dendel's Orchards Eve's Gypsy, Jack Dendel, Allegan; 2, Entry of Vandale Farm, Hollis VanderKolk; 3, Lyrene Duchess Ardel, Lyle Hunsberger.

Senior Heifer Calf

1, Lockshore Foresquire Grace, James & Alice Fish; 2, Med-O-Bloom Levity W. Venture, Elton Smith; 3, Lockshore Foresquire Juno, Cindy Powers, Hickory Corners, 4-H.

Junior Yearling Heifer

1, Lockshore T. C. Rhodann, James & Alice Fish; 2, Lyrene Duke's Wendy, Lyle Hunsberger; 3, Lyrene Duke's Nona, Lyle Hunsberger.

Senior Yearling Heifer

1, Lockshore Falcon Falada, James & Alice Fish; 2, Lyrene Prince's Valors Beulah, Lyle Hunsberger; 3, Med-O-Bloom Nance Josie, Elton Smith.

Cow, 2 Years and Under 3

1, Lyrene Prince's Patsy, Lyle Hunsberger; 2, Lockshore Nance Debra, James & Alice Fish; 3, Galant's Bell of Eastview, Elton Smith.

Cow, 3 Years and Under 4

1, Lockshore Wistar Bequita, James & Alice Fish; 2, Farofield Renown Jewella, Hollis VanderKolk; 3, Lyrene Prince's Ivy, Carol Hunsberger, Ionia.

Cow, 4 Years and Under 5

1, Lyrene Prince's Arlene, Lyle Hunsberger; 2, Willow-West D. Grace, James & Alice Fish; 3, Lockshore Foresquire Adele, James & Alice Fish.

Aged Cow

1, Lockshore Masterblend Tanica, James & Alice Fish; 2, Vandale F. Star, Hollis VanderKolk; 3, Lyrene Rex's Marquess, Hollis VanderKolk.

Junior Get of Sire

1, James & Alice Fish on junior get of Lockshore K. Foresquire; 2, Lyle Hunsberger on junior get of Lyrene Prince's Duke; 3, Dale Kirklin, Kalamazoo, on junior get of Yellow Creek Mr. Spot.

Get of Sire

1, Lyle Hunsberger on get of Lyrene May Rose Prince; 2, Henry Modderman, Marne, on get of Rushcreek Beaty Hero.

Produce of Dam

1, Lyle Hunsberger on produce of Lyrene Wistar's May; 2, Henry Modderman on produce of River Dale Magar's Sally Anne; 3, Lyle Hunsberger on produce of Lyrene Prince's Arlene.

Dam-Daughter

1, Hollis VanderKolk; 2, Lyle Hunsberger; 3, Henry Modderman.

Dairy Herd

1, James & Alice Fish; 2, Lyle Hunsberger; 3, Hollis VanderKolk.

Best Three Females

1, James & Alice Fish; 2, Lyle Hunsberger; 3, Henry Modderman.

Saginaw Valley Parish Show

By Ed Wright

The Saginaw Valley Guernsey Parish Show was held August 5 at the fairgrounds and Dennis Armstrong, herdsman of the M.S.U. dairy herd, East Lansing, placed the classes to the satisfaction of a ringside of about 100 people. Ralph Frahm, president, made several introductions and announcements at the noon picnic lunch.

Nancy Watson, daughter of Mr. and Mrs. Warren Watson, Hemlock, was crowned the Guernsey Queen and passed out ribbons when she wasn't showing her own animals. Her three-year-old cow, Watson Rambler's Pansy, won her class and was picked grand champion of the 4-H show.

Elmwoods D. Albert, a senior yearling bull, shown by Elmwood Farm, Frankenmuth, was the junior champion; Elmwoods Duane, last year's reserve All-American aged bull, was grand champion and Cowham Farms Masters Polly, was grand champion female for Elmwood Farm. Car Dales Lorraine Bee, owned by Dale Anderson, St. Johns, was first place senior yearling and junior champion.

Joe Frahm, Frankenmuth, showed his senior heifer calf to junior champion of the 4-H classes.

Following is a list of awards:

Senior and Grand Champion Bull
Elmwoods Duane, Elmwood Farm, Frankenmuth

Junior Champion Bull
Elmwoods D. Albert, Elmwood Farm

Senior and Grand Champion Female
Cowham Farms Masters Polly, Elmwood Farm

Reserve Champion Female
Royals Polly of East View, Elmwood Farm

Junior Champion Female
Car-Dales Lorraine Bee, Dale Anderson, St. Johns

Bull Calf
1, Claw Acres Prince Lad, Walt Jackson, Caro; 2, entry of Elmwood, Elmwood Farm; 3, Red's Nance, Waldo Garner, Vassar.

Junior Yearling Bull
1, Claw Acres P. Frank, Walt Jackson.

Senior Yearling Bull
1, Elmwoods D. Albert, Elmwood Farm.

Bull, 2 Years and Under 3
1, Elmwoods King Arthur, Elmwood Farm.

Bull, 3 Years or Over
1, Elmwoods Duane, Elmwood Farm; 2, Yellow Creek T. Satalite, Charles Cary, Alma.

Junior Heifer Calf
1, Lawnacre Sunmaid, Duaine Potter, Grand Blanc; 2, Car-Dale Carlene Molly, Dale Anderson; 3, entry of Colby Dale, Howard Colby, Romeo.

Senior Heifer Calf
1, S. Pansy of Walnut Manor, Joe Frahm, Frankenmuth 4-H; 2, Queens Noble Annette, Randy Smith, Elwell, 4-H; 3, Charlotte Sentry Lona, Elmwood Farm.

Junior Yearling Heifer
1, Elmwood K. Evelyn, Elmwood Farm; 2, Pinecrest Emma, Ed Goodman, Hemlock; 3, Claw Acres P. Cathy, Walt Jackson.

Senior Yearling Heifer
1, Car-Dales Lorraine Bee, Dale Anderson; 2, Carys Pioneer Henen Louise, Charles Cary; 3, Kelloggs Hercules Fairetta, Sue Frahm, Frankenmuth, 4-H.

Cow, 2 Years and Under 3
1, Royals Polly of East View, Elmwood Farm; 2, Claw Acres Nance Star, Neil Jackson, Caro, 4-H; 3, Claw Acres Nance Marci, Walt Jackson.

Cow, 3 Years and Under 4
1, Watson Ramblers Pansy, Nancy Watson, Hemlock, 4-H; 2, Elmwoods Marcy, Ross Frahm, Frankenmuth 4-H; 3, Claw Acres Noble Jull, Walt Jackson.

Cow, 4 Years and Under 5
1, Car-Dales Polly Beauty, Dale Anderson; 2, Colbys Myra, Elmwood Farm; 3, Watsons V. Fame Kitty, Warren Watson, Hemlock.

Aged Cow
1, Cowham Farms Masters Polly, Elmwood Farm; 2, Watson Magar Jerry, Warren Watson; 3, Claw Acres C. Rita, Roxanne Garner, Vassar, 4-H.

Produce of Dam
1, Elmwood Farm; 2, Walt Jackson; 3, Charles Cary.

Best Three Females
1, Warren Watson; 2, Walt Jackson; 3, Dale Anderson.

Bucks County, Pa., Show

By Catharine Ballard, Secretary

The 21st Annual Bucks County Show was one of the smallest in its history. Ken Berry judged 22 animals the evening of August 15.

The grand champion 4-H female was won by Larry Queripel, Pipersville. The grand champion animal was won by Queripel and Leedom, Norren Farm, Pipersville. An engraved pewter bowl and a breeding service was awarded to this animal. A number of other members of the local association donated pewter bowls to be awarded to class leaders making this an interesting show.

Herds Classified in Connecticut and Rhode Island

August 13-16, 1968

(Bill Maynard's Territory)

Owner	EX	VG	D	A	F	P	Total
Bedford, Violette, Greens Farms, Conn.	3	17	5	1			26
Berke, Samuel, Lakeville, Conn.	2	42	17	2			63
Brock, E. LeRoy & Son, Middletown, Conn.		5					5
Cheney, A.A. & C.B., Litchfield, Conn.		17	10	5			32
Clark, George P. & Vera J., Shannock, Rhode Island		12	6	1			19
Connecticut, University of, Storrs, Conn.		9	1	1			11
Dunning, H. S., Ridgefield, Conn.		5	2	3			10
Evarts, Katharine A., Kent, Conn.		13	27	4	1		45
Farrington, Gilbert, West Willington, Conn.	3	15		1			19
Greenbacker, Charles & Son., Meriden, Conn.		8	3	4	1		16
Harris, Robert L., Cornwall Bridge, Conn.		20	12	1			33
Larkin, Howard T., Middlebury, Conn.		29	22	12	2		65
McCann, Frasier, W., Bridgewater, Conn.	5	47	20	2			74
Merritt, Richard H., Farmington, Conn.	1	24	10	3	1		39
Sibbald, David, Salisbury, Conn.	1	28	14				43
Spencer, W.W. & M.C., Watertown, Conn.		14	2				16
Weingart, Herman R., & Sons, Lebanon, Conn.		22	35	18	5		80
	15	357	186	58	10		596

N. A. A. B. Meeting

More than 450 guests and delegates registered for the 21st Annual Convention of the National Association of Animal Breeders (N.A.A.B.) held August 25-28 in Knoxville, Tennessee. They included leaders of artificial insemination organizations and the livestock industry and came from 36 states and two Canadian provinces. They represented 38 artificial breeding organizations.

Co-hosting the convention were the Tennessee Artificial Breeding Units in cooperation with the University of Tennessee and the N.A.A.B.

"Today's need is for men! We take our liberty for granted, but others died for it," said keynote speaker, J. K. Stern, President, American Institute of Cooperation. "Yet we tolerate draft card burning and screwballs who urge their followers to burn, kill and destroy."

The program got in motion Monday, August 26, with welcomes by Tennessee's Commissioner of Agriculture, W. F. Moss and Knoxville's Mayor, Leonard Rogers.

In his annual report, N.A.A.B. Executive Secretary H. A. Herman said that 7.9 million dairy and beef cows were artificially inseminated in 1967 by over 2,000 sires. The figures reveal a decrease in dairy cattle inseminated, but an increase in beef cattle.

N.A.A.B. President, Reuben Peterson, Carnation, Wash., urged a dues increase to carry on the N.A.A.B. program.

Tuesday, August 27, was devoted to eight special workshop sessions, each with a featured speaker and discussion leader. At 3:00 p.m., chartered busses were boarded for a tour of the University of Tennessee Atomic Research Farm at Oak Ridge. From there the group, estimated at 600 people, gathered at the East Tennessee Artificial Breeding Association near Knoxville, where they enjoyed a delicious steak supper.

A special program for the ladies included an Oak Ridge tour and points of interest on a trip to Gatlinburg.

Wednesday, August 28, was devoted to featured speakers and association business, including election of directors for three-year terms. They are Victor Gray, Davis, Calif., Assistant Manager, All-West Breeders, and Ronald Hawkes, President, Cache Valley Breeding Association, Logan, Utah.

In reorganization of the N.A.A.B. Board, elected president for the coming year was Kenneth Baushke, Manager, Michigan Animal Breeders Association, East Lansing.

In the business session, an amendment to the by-laws was passed increasing dues paid by N.A.A.B. members.

The 1969 Convention will be held at Madison, Wis., co-hosted by the Wisconsin A.I. Studs.

Board members of the National Association of Animal Breeders, front row from left: W. Lewis Campbell, Frederick, Md., vice-president; Kenneth Baushke, E. Lansing, Mich., President; Keith King, Oneida, Ill.; Melvin Kenley, Cary, Ill. Back row, from left: Dr. H. A. Herman, Columbia, Mo., Executive Secretary; Carl Russell, Kennebunk, Maine; Victor Gray, Davis, Calif.; Ronald Hawkes, Paul, Idaho and George Nichols, Columbia, Missouri, assistant secretary.

East Central Technician Promoted

David Rose, Eden, an East Central technician in the Eden and Campbellsport area for 11 years, has been promoted to the new position of field representative at East Central Breeders Association Coop, Waupun, Wisconsin.

Mr. Rose will be working with the technicians to help them continue to provide the best service possible to East Central members, to aid in most effective use of the sires, to recruit new technicians as needed, to advise members with their breeding programs and to provide liason between field and headquarters for the best in team effort.

Mr. Rose comes very well qualified for his new responsibilities.

"It is unusual to find these talents so strong and well-balanced in one individual," manager Block commented when he announced Rose's selection to the East Central delegates earlier this year.

The National Association of Animal Breeders award has been presented to Mr. Rose for breeding 35,000 first service cows. His total to date is 59,573 in 11 years. He was named East Central technician of the year in 1958 and has driven 354,530 miles in his work.

Mr. Rose has visited many prominent herds in the United States and Canada. This has helped to give him a good working knowledge of pedigrees, bloodlines, breeding programs and to be personally acquainted with outstanding brood cows.

Milk Men Keep Bringing Flowers

The Sunday, June 16 copy of "The Beacon" carried a story by Jeanne Magee Tucker on the policy of Bayville Farms, Inc., giving a bouquet of peonies to their milk customers. This policy was started in the early 1930's and has been continued each year. This year about 10,000 plants were given to Bayville milk customers and there were also enough for all the rooms at the General Hospital. This custom of giving flowers to their customers has built good will for Bayville Farms, Inc., Golden Guernsey milk and each year the notes of appreciation from the customers continues to grow.

Research . . .

(Continued from page 520)

Guernsey milk contains on the average of from 15 to 16 per cent more protein and from 6 to 8 per cent more minerals than does Holstein milk, a program that has proven most beneficial to the breed. Again, under this same sponsorship, the present program was inaugurated by the Eastern Guernsey Breeders' Association and which, in its third year, points to be of greatest benefit to the Guernsey breed.

Without research, it is questionable if most of the foregoing would have taken place.

The dairy world has been notable in the lack of research, preferring to let the state colleges take the lead. Much has been done, but so much more is vital. We need the contributions of everyone. Remember, basic research leads the way to the future and *you* should be taking part. The time to make an investment in your future is now.

Dairy Shrine Club . . .

(Continued from page 521)

States of America and Canadian cattle are more appreciated by the buying public than ever before.

He served as President of the Canadian Guernsey Breeders' Association and as Director of the Canadian National Exposition. At the 83rd Annual Meeting of The American Guernsey Cattle Club, Toronto, Ontario, Canada, May, 1960, Mr. Fraser served as general chairman and was the recipient of the Award of Honor from The American Guernsey Cattle Club.

ROBERT L. PEEBLY (1865-1960); Known throughout the Jersey World as "Uncle Bob" Peebly, this man devoted his life to the betterment of the Jersey cow and to the betterment of his fellow man. Born in Nebraska City, Nebraska, Peebly moved to Oklahoma City in March, 1893, and spent the rest of his life in a large brick mansion on a farm near the city. At the urging of his wife, he got into the Jersey business about 1900 when he traded a stallion for three Jersey heifers. He was never out of the Jersey business after that. Peebly was well known on the show circuit; helped organize the Oklahoma State Fair in 1907 and served on the Board of Directors until his death in 1960. He was elected to the Oklahoma State Legislature at the third and fifth sessions. He served on the Board of Directors of The American Jersey Cattle Club, and was a well known writer of a column called "Jersey Ramblings" in the *Oklahoma Jersey Journal*. On September 25, 1956, the entire state of Oklahoma honored him at the Oklahoma State Fair with an "Uncle Bob Peebly Day."

GEORGE M. WERNER (1893-1967); Prof. George Werner began his career as a dairy scientist in 1920 when he took employment as an official dairy tester in Wisconsin. For the rest of his life as a herdsman, instructor, and Extension Dairyman for the state of Wisconsin, he pushed the frontiers of practical dairying forward. One of his unique contributions was a lecture to farmers on "How to Milk a Cow." For this he would secure an actual udder from a packing plant and show farmers exactly what happens during the milking process, and how to milk a cow properly to get the most milk and avoid injuring the delicate tissues of the udder. Werner received many awards, including the United States Department of Agriculture's Superior Service Award in 1962 and the American Dairy Science Association Award as the nation's outstanding extension dairyman in 1960. This recognition resulted from his outstanding contributions and programs in artificial breeding of dairy cattle, grassland farming, herd health, milk quality and dairy herd improvement.

Becker Guernsey Farm

By SAM R. TAYLOR

GUERNSEY interest in the Billings, Montana area is growing and one of the good registered herds is owned by Herman Becker and his son Russell, Ballantine.

The Beckers purchased thier present farm in 1941 and at that time they raised sugarbeets, beans, alfalfa and kept a few Hereford cows. Shortly after purchasing the farm they purchased two grade Guernseys. They were impressed with the quality and flavor of the Guernsey milk and they liked the disposition of these two cows. In 1950 they went to Wisconsin and bought seven more grade Guernseys and a bull. The following year they purchased the bull, Boulder Bridge Leonidas, a son of Boulder Bridge Conquest and Evergreen's Golden Lass, E '47, VG '48. The sire of "Leonidas" was out of the Excellent, brood cow, Douglaston Lady Lucy. Many of the animals in the present herd trace to "Leonidas."

Herman Becker and son, Russell with one of their herd sires.

Herman Becker feeding his Guernseys.

A son, Becker Farms Cupid, was also used in the herd and he left many outstanding daughters in the herd including Becker Farms Cupid's Lassie (VG), 15405 pounds milk, 730 pounds fat, 3 years-DHIA — 363 — 2x. "Cupid" was sold in 1960 to Cache Valley Breeding Association, Logan, Utah. His latest USDA summary, (5/68), shows a proof of 9528 lbs. milk, 434 lbs. fat, a Pred. Diff. of +117 lbs. milk for the daughters over herdmates.

From time to time, the Beckers have continually added top animals to their herd. Their present herd sire is Woodacres Butterfat Carillon, a son of Mulhocaway Beauty Butterfat, Gold Star Sire, and out of Clarlon Bonnie D. Cora, 4 times Excellent, 15013 lbs. milk, 727 lbs. fat, 7HIR — 305 — 2x.

Russell Becker has been active in

(Please turn to page 559)

POLLED GUERNSEYS — *THE COW OF THE FUTURE*

THE STORY OF KENNY AND CLYDE (CONTINUED)

← ANGSTMAN FARM KENNETH

Sire: **Angstman Farm Golden Lad** — see March 23 issue of the Journal. "Golden Lad" is by a son of Henslee Farms V. Fame and out of Barbara of Angstman Farm (VG), with records to 10510—617.

Dam: **Verna of Angstman Farm** (Excellent twice), 10334—570—Jr3HIR—305—2x, 11242—629—Jr4HIR—305—2x, 11510—607—5DHIR—305—2x, 11230—607—6DHIR—305—2x.

Dam of **Angstman Farm Verbena** (VG at 2 years), 11560—536—2-1DHIR—305—2x; **Angstman Farm Polled Champion,** AGCC Summary 12/67, 11 daus., 17 records av. 13743—4.5%—625 (M.E.—305—2x), fourth highest sire of the breed for milk when summarized; **Angstman Farm Sandy,** sire at Francis McGruder's, Lawler, Iowa; **Angstman Farm Hornless Clyde,** and **Angstman Farm Kenneth,** herd sires at Angstman Farm.

We consider **Angstman Farm Kenneth** to be one of the most promising young sires in the Guernsey breed. In order to get an early AI proof on this bull, we are offering a limited amount of frozen semen. This semen is of high quality and is done up in cases of 6 ampules each. **Price — $5.00 per ampule.** We will pay shipping charges.

Breed The "New Look" Into Your Herd

ANGSTMAN GUERNSEY FARM

Kenneth & La Vonne Angstman **Route 1** **Mora, Minn. 55051**

HERDSMAN OR MANAGER, 24, one child, college graduate, references available. Inquire **Box 51, c/o Guernsey Breeders' Journal, Peterborough, New Hampshire 03458.**

TRANSCRIPT
PRINTING
COMPANY

Printers and Publishers for over a century. Our modern plant is equipped to produce any of your printed needs, from a business card to a catalog, including that Outstanding Guernsey Stationery you've heard about frequently.

43 Grove Street
Peterborough, N. H. 03458
603 — 924 - 3333

Extension Plans Tractor Courses

If you are 14 or 15 years old and are interested in being employed on a farm where tractor driving is required, there is an opportunity to do so, but on one condition; you must take a 10-hour course in tractor operation and maintenance and then pass written and practical tests.

The New York State Cooperative Extension is planning to offer 4-H farm tractor and machinery safety programs during the coming months throughout the state.

Operating, driving or riding on a tractor over 20 horsepower is denied 14 or 15 year-old youth unless they have completed training in the safe use of tractors, according to Prof. Edward O. Eaton, extension agricultural engineer at the N. Y. State College of Agriculture, Cornell University.

The move allowing the hiring of those youth only after completion of such training was taken recently by the United States Department of Labor.

Those who are interested in taking the tractor operation and maintenance program should apply directly to the extension 4-H agent in each county. The agent will schedule one or more courses within the county, depending on the demand for the training course.

Upon satisfactory completion of written and driving tests, successful candidates will be awarded a tractor operator's certificate.

Prospective tractor operators, however, are not allowed to perform certain hazardous jobs that involve the operation of many types of farm machinery until further training is completed, and additional courses are taken at the county level. Included are the self-unloading wagon, rotary tiller, earth moving or trenching equipment, power-driven combine, field baler, hay conditioner, corn picker, forage harvester, or vegetable harvester. Also listed are power-driven stationary baler, thresher, huller, feed grinder, chopper, silo filler, crop drier, post hole digger and post driver.

For further information, contact the county Extension 4-H Agent or write to the Department of Agricultural Engineering, Riley-Robb Hall, Cornell University, Ithaca, New York, 14850.

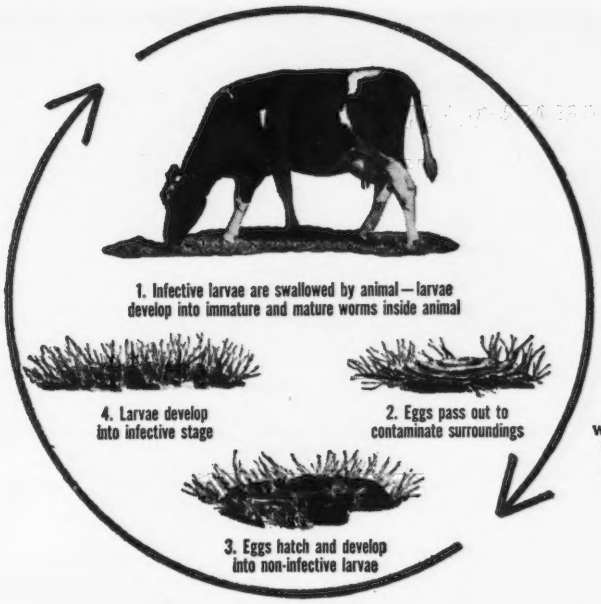

THIBENZOLE Cattle Wormer kills most adult roundworms and many immature worms, breaks the worms' life cycle. Result: pasture contamination and reinfection are reduced.

Worms in most well-kept dairy herds? Read why...

If you're milking 50 head, chances are that 40 are infected. New evidence shows that 8 out of 10 healthy-looking milk cows and replacements—animals just like yours—carry potentially damaging roundworms. Now, with THIBENZOLE® Cattle Wormer—a completely new kind of wormer—dairymen can do something about worms. Here's the story....

SCIENTISTS HAVE collected fecal samples from cattle all over the U.S. and examined them for roundworm eggs. Their findings: 8 out of every 10 cattle—*even the "healthy-looking" ones*—carry roundworms.

THIBENZOLE Cattle Wormer is available in bolus, drench, or, if individual dosage is not convenient, in palatable pellet form—at your animal health supplier or from your veterinarian.

How worm "drag" hurts your herd

Even light roundworm infection means that your animals aren't as healthy as you want them to be. Roundworms burrow into stomach tissue, drain away vital nutrients and blood that should go into faster growth and more vigor. Result: calves and heifers may reach breeding size later, may not settle as easily nor produce as well as wormed animals.

And milkers infected with roundworms can't make as efficient use of their feed as they should.

THIBENZOLE Cattle Wormer: safer for dairy cows

Now a completely new, thoroughly tested drug—THIBENZOLE Cattle Wormer—gives you the benefits of thorough worming without the stress or side effects that used to be considered a part of worming.

Without worms, dairy animals are healthier. Wormed calves and heifers stay stronger, grow faster, are able to reach breeding size sooner. They're better prepared to settle quickly and produce stronger calves—and to produce more milk.

Dry cows should be wormed for better overall herd health. Wormed cows have much less chance to pass infection on to the calves (see illustration, above).

Worm pregnant cows. Unlike any old-fashioned wormer, THIBENZOLE Cattle Wormer has a wide margin of safety. It can be used to worm young calves, *even pregnant cows.*

Free brochure. For more facts on how to use THIBENZOLE Cattle Wormer to make more profit, write to Animal Health Products, Dept. 8104, Merck Chemical Division, Rahway, N.J. 07065.

Warning: Milk taken from treated animals within 96 hours (8 milkings) after latest treatment must not be used for food. Do not treat within 3 days of slaughter.

THIBENZOLE is the registered trademark of Merck & Co., Inc., for thiabendazole

THIBENZOLE—the wormer for dairy cattle—is made by Merck

MERCK

In The Winner's Circle

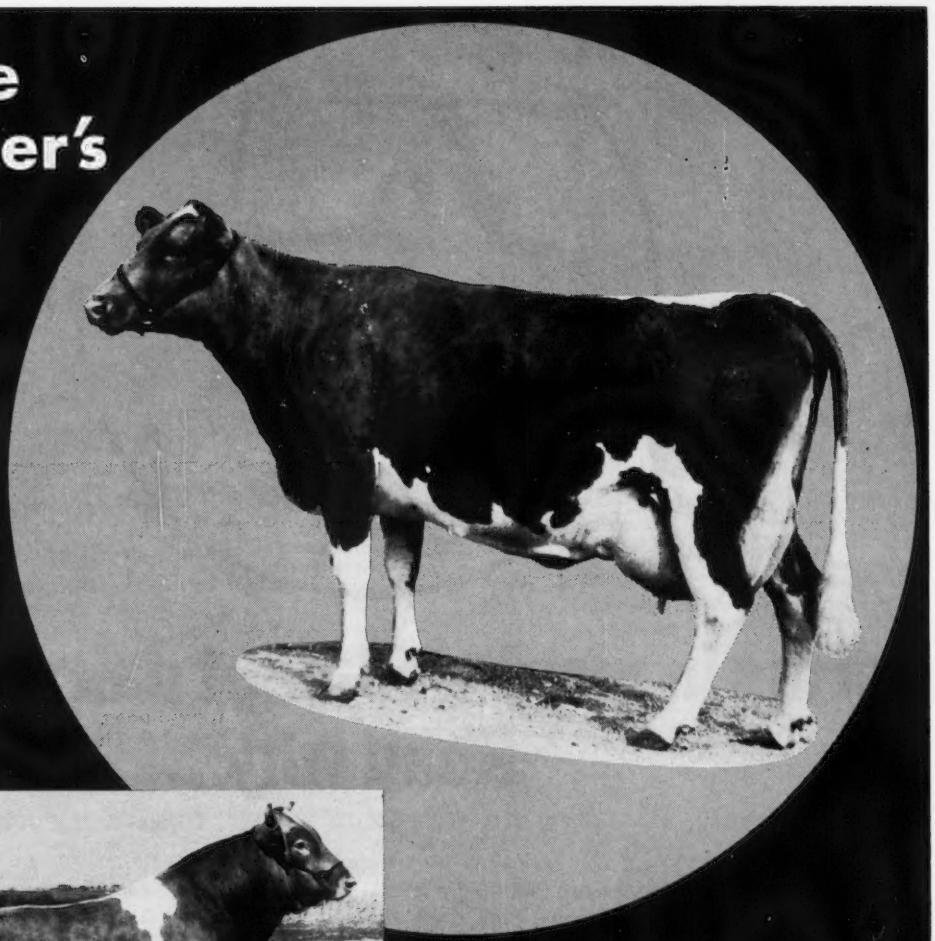

ABS
AMERICAN BREEDERS SERVICE

PRICE-BLACK PRINCE'S KUBILEE VG

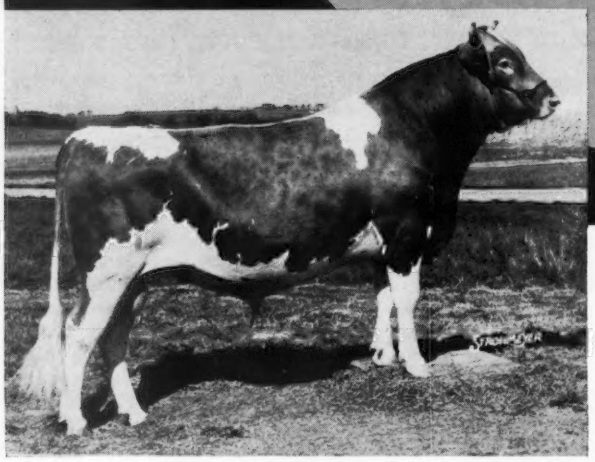

0778 PRICE-BLACK KUBILEE'S "MAESTRO"

Interested in more cow per cow? This is exactly what MAESTRO's use can mean to you. He is Kubilee's son by Norgert's Royal Nance, a Gold Star Sire. A call to your ABS Genetic Engineer is all it takes to add the power and influence of this great cow to your herd. No Genetic Engineer in your area? Write for details of our complete Training and Direct Herd Sale Program.

"Kubilee" is back in the production winner's circle. She is the only cow in the nation ever to make five National Records in a row. Look at her fabulous records:

Age	Lbs. Milk	Lbs. Butterfat	No. Days Milked
6	25,050	1199	305
5	23,420	1121	305
4	22,636	997	305
3	20,142	830	305
2	20,525	797	365

In producing her 25,050 lbs. of milk this year, "Kubilee" also set a butterfat record — 1199 pounds!

PRICE-BLACK FARMS, INC.
Arrey, New Mexico 87930
Box 37
Tel. 267 - 3611

AMERICAN BREEDERS SERVICE, INC. / DeForest, Wisconsin 53532

Becker Guernsey Farm . .

(*Continued from page* 555)

4-H and FFA work and has shown at many of the shows.

He was a member of the Montana State judging team and participated in the judging contest at the National Dairy Cattle Congress, Waterloo, Iowa. Russell attended Eastern Montana College, Billings, and in 1966 he was married. He is now living on the farm and is in partnership with his father.

The Beckers now have over 100 registered Guernseys in their herd and they are making a real contribution to the breed and the dairy industry in Montana.

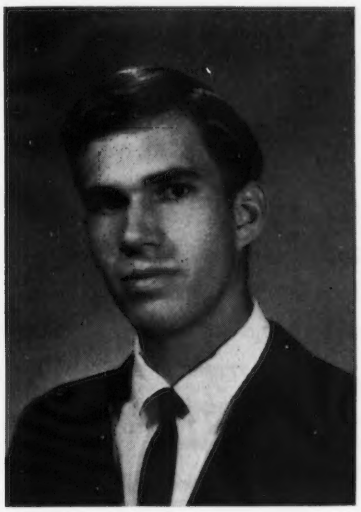

George Marsh Wins Hillsboro Lions Club Scholarship

George Marsh, son of Mr. and Mrs. William E. Marsh, Marsh Homestead Farms, Cornelius, Ore., was the winner of the Hillsboro Lions Club Award Scholarship for the "most improved."

George has lived on the farm his entire life and since he was old enough, he has always enjoyed working with the Guernseys. The Marsh Homestead Farm was homesteaded by George's great-great grandfather in 1851. George plans to attend Pacific University and major in pre-veterinary medicine and upon graduation, he plans to return to the farm and work with is father in building the herd and farming. George has a brother who is now attending the University of Missouri where he is studying for his Ph.D. in mathematics.

Sterilized Milk Concentrate

Sterilized milk concentrate will have favorable acceptance by institutional outlets for all their uses — as a beverage, as an ingredient in food preparation, and as an additive in coffee and cereals.

"This conslusion is based on research involving institutions in the East and Midwest," says Truman Graf, University of Wisconsin milk marketing specialist, and Robert Cropp, agricultural economist at Wisconsin State University, Platteville.

Less than seven per cent of the persons served in the East, and less than three per cent of those served in the Midwest, commented unfavorably about sterilized milk concentrates. Thus, a large proportion of institutional users like the product, according to Graf and Cropp.

Favorable comments mainly referred to foods prepared with sterilized milk concentrate. There were no unfavorable comments about various food products prepared with concentrate.

A similar pattern was found among institutional personnel involved in handling, reconstituting and serving sterilized milk concentrate.

These personnel liked the long shelf life, savings in refrigeration space and the multiple use of sterilized milk concentrate. They found concentrate more convenient and superior to powdered milk.

The best acceptance of sterilized milk concentrate for whole and two per cent milk uses in institutional outlets is as an ingredient in food preparation.

The potential for using concentrate as a beverage was the lowest of all uses studied. Although potential in this use is still good, consumer acceptance of the product as a beverage is slightly lower and serving expense is greater than for other uses, Graf and Cropp indicate.

Concentrate will need to be priced at least one to one and one half cents per-quart equivalent below the price of whole, or two per cent milk, to gain a significant level of institutional use in this form. Savings in storage, transportation and distribution can readily make this price possible.

Ingredient use in skim milk form would be important if the concentrate cost the same or no more than skim milk on a per-quart equivalent basis. At this price level, concentrate use would total from 50 to 70 per cent of the institutional skim milk used in food preparation.

Institutional purchases of sterilized milk concentrate for evaporated milk use would be made, even if it cost two cents per-quart equivalent more than evaporated milk. If prices were the same, concentrate use would be 70 to 90 per cent of the institutional use of evaporated or condensed milk for ingredient or additive use, according to Graf and Cropp.

Based on raw milk, processing and distribution costs, sterilized milk concentrate would be price competitive with all dairy products in institutions except nonfat dry milk and dry whole milk.

Graf and Cropp estimate potential sales of sterilized milk concentrate to the institutional markets at 763 to 795 million pounds of fluid milk equivalent per year. "Institutional use of concentrate would be about 18 per cent of present institutional utilization of whole milk, two per cent milk, skim milk and cream," says Graf and Cropp.

USDA Suspends Base-Excess Plan In Clarksburg, W. Va., Milk Order

The United States Department of Agriculture has suspended the base-excess plan in the Clarksburg, W. Va., Federal milk marketing order.

USDA's Consumer and Marketing Service officials said the action became effective September 1, and will continue until a hearing can be held to review the plan.

Under this plan, each dairy farmer establishes a base reflecting his average daily deliveries of milk to the market during September through December. Then in April through July, he is paid a base price for milk delivered up to his base amount and a lower price for any excess milk.

The suspension was requested by the Dairymen's Cooperative Sales Association, representing more than 80 per cent of the dairy farmers supplying the market. The cooperative said the plan is no longer needed to encourage even production throughout the year. The cooperative said that because of an expected shift of producers in the Clarksburg market prior to base-paying months, it had requested the suspension to assure equity among all producers in the market.

Notice of the suspension, as proposed, was published in the Federal Register August 22, and no one has opposed it, officials said.

CAROL FARMS GUERNSEY DISPERSAL

Est. Joseph B. Liebman, Owner — John Wolford, Mgr.

THURSDAY, NOVEMBER 7, 1968 — 12:30 NOON

At The Association Sales Pavilion, 6 miles E. of Lancaster, Pa., on Rt. #30.

61 HEAD . . . 30 COWS — 16 BRED & 15 OPEN HEIFERS

17 due in November & December

T.B. & Bang's Cert. 100% Vacc.

FLASH!!

Carol Farms had four entries in the 1968 All-American Dairy Show that did extremely well. **Carol Farms Orbit,** Lot 50 in the Dispersal, was 1st prize Senior Yearling out of 21, and JUNIOR CHAMPION of the show.

Carol Farms Pam, Lot 31, was 2nd Senior Heifer Calf out of 24.

Carol Farms Petite, 5th Heifer Calf out of 24. **Carol Farms Nona,** 15th 2-Year-Old Heifer out of 19 in class.

"Orbit" and "Pam" have been entered in the National. They were also two out of three in the first prize Junior Get of Sire, by Chedco Bonanza's King.

DHIA Av.

1965—9975M—534F—45 cows
1966—9622M—505F—45 cows
1967—9516M—492F—45 cows

In order to offer you only the best, John culled 14 cows out of the herd before making up the list for the sale.

Highway construction will bisect this beautiful Montgomery County Farm — just another casualty, which takes this fine herd out of production. The herd was established in 1952, and has been under the efficient management of John Wolford ever since. In writing up the information for this sale we were particularly impressed with the regularity of calving dates, a record in our long experience unequaled by any other herd we have sold.

Early in the development of this herd, **Mulhocaway King's Hunter** (Yellow Creek Meadow King—Mulhocaway Marvelous Hula, VG, 17596—840—9—365—3x) was used. One daughter, five granddaughters, and many great granddaughters in sale.

Chedco Bonanza's King (Nyala Ermine's Bonanza—Chedco K. Hollyhock, E, 14076—819—5HIR—305—2x) has 17 daughters in sale.

Hillcrest Ada's Aladin (Burger's Place Billy—Hillcrest Vern's Ada, E, 4 records including 14956—690—Jr2DHIA—365—2x) is service sire to 21.

McDonald Farms R.L. Dividend has one calf in sale, and is service sire to six.

Carol Farms has been a consistent show winner, in early years in the State Shows, and lately in the Montgomery County District shows particularly.

In Sale

Lot #1, Carol Farms Lilly, fresh July 28, 1968, 9649—556—2-3—DHIA—305, Gr. Ch. in the 1967 and 1968 Montgomery Co. Show, along with three daughters. Two full sisters by "Bonanza's King".

Lot #2, "Nona", fresh June 30, 1968, 1st place 2-Year-Old, Best Udder, 1968 Montgomery Co.

Lot #3, "Ortez", 1st Sr. Calf, 1967, 2nd Sr. Yearling, 1968 Montgomery Co.

Lot #4, the third daughter, a Jr. Yearling by Woodacres Emporer.

Lot #5, "Karena", due November 14 to "Aladin", 10198—585—4-3DHIA—305, 2nd 4-Year-Old, 1967, 3rd Aged Cow, 1968 Montgomery Co. 2 daughters in sale including **Lot #7, "Princess",** 2nd Intermediate Calf, 1968 Montgomery Co.

Lot #14, "Nanette", by "Neptune", due January 9 to "Hugo", 1st Jr. Calf, 1968 Montgomery Co.

Lot #22, "Mirth", due November 24 to "Dividend", 11299—523—2yrs—DHIA—305, 1st 4-Year-Old, 1968 Montgomery Co. Two daughters in sale, one by "Neptune", the other by "Noble Chief".

Lot #13, "Petite", a 'Bonanza's King" daughter, 1st Intermediate Calf, 1968 Montgomery Co.

Lot #15, "Ruby", 1st Jr. Calf, 1968 Montgomery Co.

Lot #31, "Pam", by "Bonanza's King", 1st Calf, 1968 Montgomery Co.

Lot #55, "Oneida", due May 20 to "Hugo", is daughter of Pa. Jr. Ch., 1957, and Honorable Mention All-American, 1957.

You will be interested in 5 **"Hugo"** daughters in the sale. There was spirited competition for the ones we had in the Tom Carman Dispersal. This will give you another chance.

Lot #18, "Ophelia", due November 3 to "Aladin", with first calf.

Lot #28, "Nicely", due November 22 to "Dividend", with first calf, dam with 2 records over 10,000M.

Lot #38, "Olien", fresh with first calf September 3. Extremely typy.

Lot #43, "Noami", due November 9 to "Aladin", 9781—468—2yrs—DHIA—305, dam with 2 records over 11,000M.

Lot #56, "Omega", due October 16 to "Aladin" with first calf, dam with over 11,000M as a 3-year-old.

"Hugo" is also service sire to 12 females in the sale.

No room to mention more, but production is there, type is extremely good, beautiful udders, and we can't find much fault with any of the younger generation coming on, which you will have a chance to buy.

Sale Managed By

PENNSYLVANIA GUERNSEY BREEDERS' ASSOCIATION

P.O. Box 458, Camp Hill, Pa. 17011

Kleinpeter FARMS

REGISTERED GUERNSEYS

ROUTE 6, BOX 50, BATON ROUGE, LOUISIANA PHONE WA 1-1421

EIGHT MILES SOUTH OF BATON ROUGE SIXTY MILES NORTH OF NEW ORLEANS ON U.S. HIGHWAY 61

Leon R. Kleinpeter, Sr., President Thomas G. Kleinpeter, Manager Andrew Morris, Herdsman

DHIR Testing Green Meadow Breeding

PRODUCTION AT ITS BEST

The Highest Guernsey Herd In Louisiana Regardless Of Size

1967 . . . 130 DHIR Records Average 10942 Lbs. Milk, 473 Lbs. Fat (M.E.—305—2x)

12 State Production Leader Records
6 In Milk — 6 In Fat

	MILK	FAT	DIVISION
Valley View Farms Liz	*14700	*707	2-3DHIR—305—2x
Kleinpeter Farms W Wilta	*11020	496	2-11DHIR—305—2x
Kleinpeter Farms H Wanita	*14400	*662	3-1DHIR—305—2x
Kleinpeter Farms S Twinkle	*13490	522	3-7DHIR—305—2x
Kleinpeter Farms S Frolic	*13690	586	4-11DHIR—305—2x
Kleinpeter Farms S Whitty	*16510	633	5-0DHIR—296—2x
Kleinpeter Farms W Tiny	10800	*529	2-9DHIR—305—2x
Kleinpeter Farms S Tanya	12360	*567	4-5DHIR—305—2x
Kleinpeter Farms W Anxious	11800	*619	4-9DHIR—305—2x
Kleinpeter Farms R Phoebe	15800	*758	5-1DHIR—305—2x

Production Through July 15, 1968 — 49 DHIR Records Average 11581 Lbs. Milk, 488 Lbs. Fat

Several of these top producing cows are bred to our "Nance" son out of the Excellent "Lilian" family.

DUMAR FARM NANCE'S LADDIE

Born November 17, 1964

A son of **Norgert's Royal Nance**, GOLD ★ SIRE, and out of **Dumar Farm P.H. Lilian** (E twice), 7 records, all over 11,000 lbs. milk, including 15188—757—3DHIA—305—2x, 15380—758—9DHIA—338—2x, All-American 2-Year-Old, 1958, All-American 3-Year-Old, 1959.

Write for our list of available bull calves.

Plan to visit our herd — You are always welcome

Please address correspondence to Leon R. Kleinpeter, Jr., R. 6, Box 50, Baton Rouge, Louisiana 70815.

HIGH MEADOWS FARM GUERNSEYS

NEAR TV TOWERS

SENTINAL HEIGHTS RD LAFAYETTE N.Y. 3 MILES SOUTH OF SYRACUSE

PREMIER EXHIBITOR AT THE NEW YORK STATE FAIR FOR THE FOURTH CONSECUTIVE YEAR

The 4 Cows Pictured All Classified Excellent In 1968

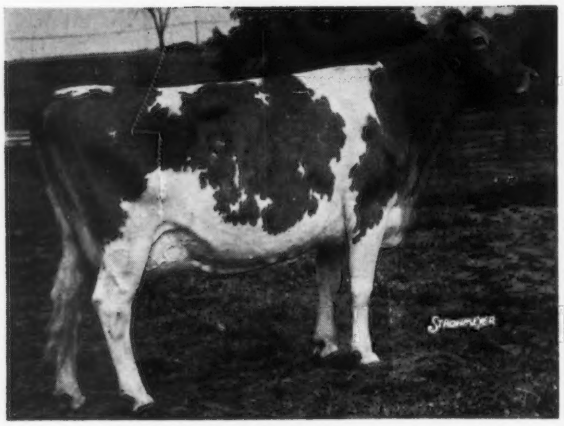

ADOHR DORMAN JAYELLA, Twice Excellent '68
1st Aged, Senior and Grand Champion and 1st Best Uddered, New York State Fair, 1968.
10665—518—2DHIA—305—2x

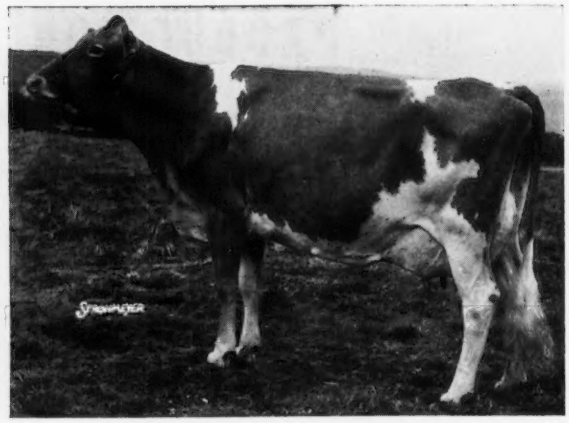

CANDY JEWELL, Excellent '68 (93.5%)
2nd Aged Cow, New York State Fair, 1968.
11670—548—3-5DHIR—305—2x
On retest with 13711—654—4-6DHIR—2x in 235 days

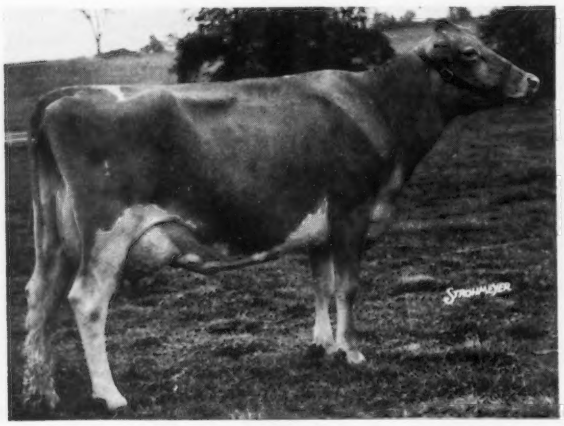

DEWAN FARMS REGAL FOLLY, Excellent '68 (93%)
1st 3-Year-Old, and 1st Best Uddered, New York State Fair, 1968.
12630—594—2-5DHIR—305—2x

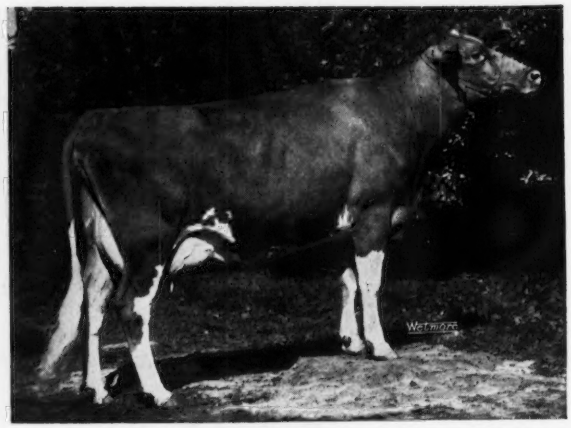

HULLSIDE BEAUTY B.F. MELODY, Excellent '68 (92.5%)
1st 4-Year-Old, and 1st Best Uddered, New York State Fair, 1968.
13560—699—3-5DHIR—305—2x

Other Winnings At The 1968 New York State Fair . . .

1st 2-Year-Old Bull, Senior and Grand Champion

1st Junior Heifer Calf
1st Dairy Herd
2nd Junior Get
1st Best 3 Females
2nd 2-Year-Old
3rd 3-Year-Old

Tel. Syracuse, N. Y., 315 — 469 - 1541

A SOURCE OF GOOD GUERNSEYS

NEW YORK . . . The Empire State

GOLDEN GUERNSEY MILK PRODUCTS

In Service . . . An "S FORTUNE" Out Of A "FLASH" From Our Great "MARTHA" Family

LITTLE FALLS FORTUNE'S MARK

Born October 1, 1963

A daughter in our herd, **Little Falls Mark's Marvella,** has 12455—709—2-5DHIA—2x in 282 days.

Sire: **Yellow Creek S Fortune,** AI GOLD STAR SIRE. USDA Summary 1/68, 284 daughters, 139 herds average 10796 lbs. MILK, 534 lbs. FAT, a Pred Diff. of +929 lbs. milk for daughters over herdmates, 93% Reliability, 130 classified average 83.1%.

Dam: **Little Falls Flash's Marcy** (VG 3 times)
10730—595—Sr4DHIR—305—2x
11150—606—5DHIR—298—2x

Sire: **Fritzlyn Jeanette's Flash,** GOLD STAR SIRE. sire of 45 Excellent daughters.

Dam: **Little Falls Chan's Maud** (E '59—D '61)
12240—624—Jr4DHIR—305—2x
4 tested daughters, 3 VG — 1 D

Next Dam: **Little Falls Placid's Martha**
9 records include 11810—610—7DHIA—302—2x, 11990—612—8DHIA—302—2x, 12610—581—10DHIA—326—2x.

A Daughter Of "Martha"

Little Falls Charming Mary (E 4 times)
17036—771—7yrs—365—2x
12021—563—6HIR—305—2x
12489—627—9HIR—305—2x
GOLD STAR DAM

6 classified daughters, 1 E — 5 VG — 1 D, one a Class Leader twice, another with 20944 lbs. milk—2x.

Stewart and Iva Parnell & Sons
Piffard, N. Y. 14533
Tel. 716-243-3154

LITTLE FALLS FARM

5 miles west of Genesee, off 63 on Federal Road.

If YOUR eye was attracted to this space — it will pay you to advertise in it.

Contract rates for three or more insertions — write the Journal for details.

The "De Rose" Family

A FOUNDATION BROOD COW

Sunnyside De Rose (VG)
13400—532—8DHIR—305—2x
12760—512—10DHIR—305—2x
14114—554—11-7DHIA—342—2x
13312—505—12-8DHIA—305—2x

2 "De Rose" Daughters

Sunnyside T. Pattie (VG)
12488—434—3-2DHIA—305—2x

Sunnyside Fortune Rosy
9466—434—1-11DHIA—305—2x

3 "De Rose" Granddaughters Out Of Her Daughter, "Mo's Rosette"

Sunnyside Muriel's Tess
11644—469—2-5DHIA—305—2x

Sunnyside Noble Patsy
11927—469—5-2DHIA—305—2x

Sunnyside Nan's Roxy (VG)
14270—635—Sr2DHIR—305—2x
13081—607—Jr4DHIR—305—2x

She is the dam of —

Sunnyside T. Hilda
11633—502—3-1DHIA—305—2x
11575—469—4-2DHIA—305—2x

Our herd has been classified 3 times. 1967 . . . 28 HEAD, 15 VG — 12 D.

PLAN TO VISIT THE HERD AND SEE OUR "DE ROSE" FAMILY

SUNNYSIDE FARM

1889 — 1968

Harold E. Alexander
R.D. 1, Box 179
Union Springs, N. Y. 13160

HERD CLASSIFIED 3 TIMES

Our 1968 Classification . . . 32 HEAD

16 VERY GOOD — 14 DESIRABLE

The 5 daughters by **FAIRLAWN MURIEL'S VALOR** were ALL Above The Line . . . 2 VG — 3 D.

The 7 daughters by **HIGH MEADOWS ADAPTER** were All Above The Line . . . 5 VG — 2 D.

ADAPTER is a son of **Vera Ultra Ajax** (E '61 '63), 1st 4-Year-Old, 1st Best Uddered Cow (4 yrs.), National, 1st, Res. Ch., N. Y., 1960, All-American 4-Year-Old, 1960. 12130—699—5DHIR—305—2x, 12200—658—8DHIR—305—2x.

These cows are being bred to TOP AI SIRES, and to our Herd Sires —

McDONALD FARMS MISTER GLEN

About 30 daughters in the herd, his oldest daughters are on test, 4 classified, 2 VG — 2 D, average 84.2%.

Sire: **McDonald Farms Premier,** GOLD STAR SIRE

Dam: **McDonald Farms Fine Turquoise** (VG 6 times)
GOLD STAR DAM
12540—655—9HIR—305—2x
12820—588—11DHIR—305—2x
6 tested daughters, 1 E — 4 VG — 1 D

McDONALD'S B. KARL

Born August 22, 1967

Sire: **Burger's Place Billy**

Dam: **McDonald's JV Helga** (VG)
11180—566—Jr2DHIR—305—2x
13444—662—Sr3DHIR—305—2x (pending)

Granddam: **Broad Hill Royal Honoria** (VG)
14380—627—5DHIR—305—2x

Plan To Visit Our Herd

PLEASANT KNOB FARM

Located off Rt. 40 on Burton Road.

Ernest A. Rymph & Sons (John and Donald) Owners
Greenwich, N. Y. 12834 — Tel. 692 - 2418

CURTiSS

IS WHERE THE "HOT ONES" ARE!

CURTiSS — Now even as never before — is "where the hot ones are."

All DHIA daughters of CURTiSS Guernseys average 10,953 lbs. milk and 494 lbs. fat.

That's 1,712 lbs. more milk and 62 lbs. more fat than the Guernsey breed average used by USDA in figuring "predicted difference" sire provings!

We think you'll agree that the CURTiSS Guernseys represent the strongest array of herd-improving sire power anywhere.

Top Guernsey breeders across the nation are using the CURTiSS "Hot Ones" to make their breeding programs "Complete Cow" programs. Breed by choice — not by chance. Breed CURTiSS.

CALL YOUR LOCAL CURTiSSMAN

CURTiSS
BREEDING SERVICE, INC.
CARY, ILL. 60013 ☐ 312/639-2141 ☐ Otto Schnering, Founder

HIGH HERD A.I.

HANOVER HILL Farms

Yorktown Heights, New York

on Hanover Road

HENRY I. CHRISTAL, *Owner* DAVE YOUNGER, *Manager*

SUCCESS STORY OF A "HOT ONE"!

"SUCCESS" HAS SURROUNDED HIMSELF WITH OUTSTANDING DAUGHTERS

A Daughter

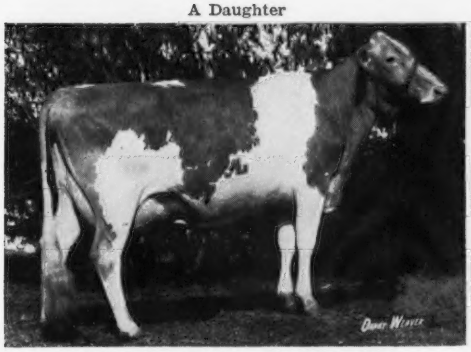

HANOVER HILL S. DAPHNE (EX)
9,480M 4.3% 408F 2-3 DHIR 305d 2x
11,542M 4.4% 512F 3-5 DHIR 305d 2x

A Daughter

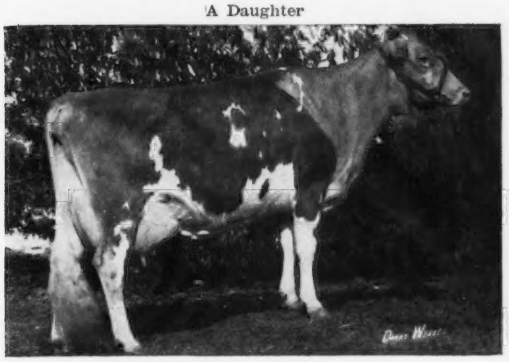

HANOVER HILL S. EMILY (VG—88.0)
11,030M 4.9% 544F 2-11 DHIR 305d 2x
14,128M 4.9% 694F 4-1 DHIR 293d 2x

A Daughter

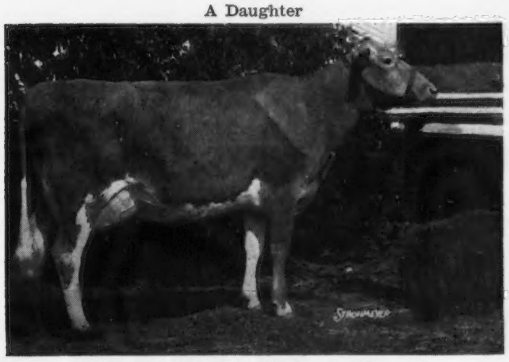

HANOVER HILL S. SUZETTE (VG—87.5)
10,320M 5.2% 535F 2-6 DHIR 305d 2x
On retest with 11521—595—4DHIR—2x in 273 days

Himself

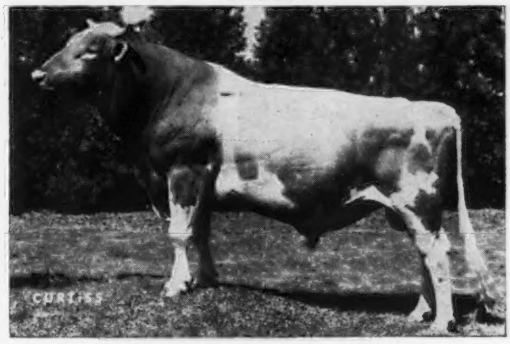

HANOVER HILL FAME SUCCESS
Silver Star Sire, 1968

USDA: (9-68) 12 dtrs. av	12,149M	4.48%	544F
Herdmates av.	10,764M		520F
Predicted Difference	+437M		+10F

AGCC: (5-68) 14 classified dtrs. av. 85.7

He sires: TALL COWS, QUALITY UDDERS FAST MILKERS, GOOD FEEDERS

A Daughter

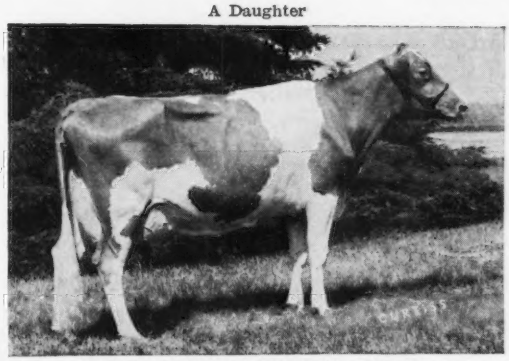

HANOVER HILL S. CHERYL (EX—92.5)
All-American 3-yr.-old, 1967
*18,430M 4.7% 861F 3-6 DHIR 305d 2x
Class Leader, 5th Place for Milk

YOUR HERD CAN BE PART OF THE "SUCCESS" STORY!

CURTISS BREEDING SERVICE

WHERE THE HOT ONES ARE

OUR TOP COMMAND DUCHESS SON —

WALKER FARMS GAY REBEL

Born: 9-13-67

"GAY REBEL" is a tall, stretchy calf with a long level rump, clean bone, and plenty of breed character. We believe he is the product of a "near perfect" mating.

Sire: **GAYOSO VIEW TOP COMMAND** (GS & A.I. GSS)
A former CURTiSS great that did a tremendous job when used "across the board" in A.I. His latest USDA summary (5-67): 789 dtrs. av. 10,762M 4.40% 474F. Predicted Difference +969 lbs. milk, +15 lbs. fat. 97% reliable. 454 cl. dtrs. av. 84.0. A record that has not been equaled.

Dam: **WESTERN GLOW FOND GAY DUCHESS** (EX—94)
All-American 4-yr.-old, 1963. All-Am. Aged, 1964. Res. All-Am. Aged, 1965. $18,500 Woodacres Dispersal. Lifetime to date: over 105,000 lbs. incuding 17,305M 958F 4-5 HIR 305d 2x, 17,180M 916F 7-7 DHIR 305d 2x, 16,900M 858F 8-8 DHIR 305d 2x (pending). Dam of: Three "VG" dtrs. all over 588F.

CURTiSS BREEDING SERVICE — CURTISS FARM

WHERE THE HOT ONES ARE

WHAT A CROSS — TOP COMMAND & FRITZLYN JEANETTE'S FLASH!

Telephone L. J. Lane 601—686-7763 — Jimmy Walker 601—686-7122 — J. K. Lane 601—686-4949 — Office 601—686-7221

WALKER FARMS

In the Heart of the Mississippi Delta two miles
STONEVILLE

BREEDERS' REGISTERED GUERNSEYS

Northwest Junction U.S. Highways 61 and 82
MISSISSIPPI
38776

— IS A NEW "HOT ONE" AT CURTiSS

He will soon be in service as a "Blue Chip Pedigree" Youngster

His Fabulous Sire

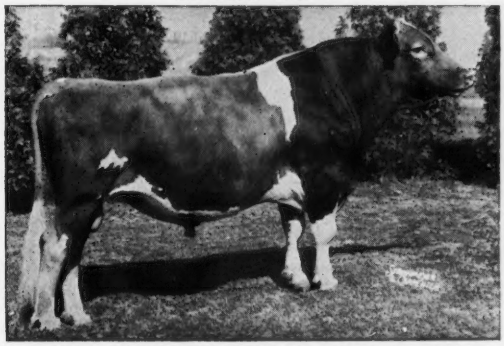

GAYOSO VIEW TOP COMMAND (GS & A.I. GSS)
USDA Predicted Difference +969M +15F. 454 classified dtrs. av 84.0

His "Complete Cow" Dam

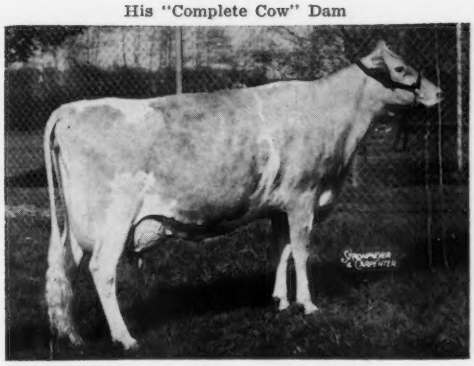

WESTERN GLOW FOND GAY DUCHESS (EX-94)
*17,305M 5.5% *958F 4-5HIR 305d 2x
All-American Aged Cow, 1964

His Paternal Granddam

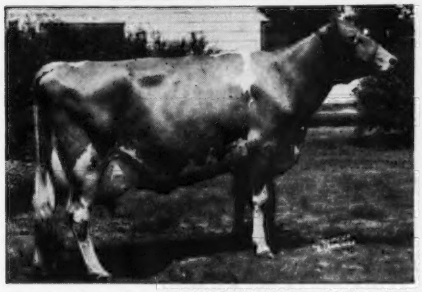

WESTERN GLOW FAME'S VIRTUE (EX-GSD)
15,370M 5.0% 763F 365C 2x

His Pedigree Is Second To None!

His Maternal Granddam

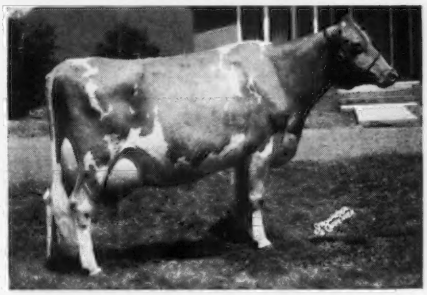

WESTERN GLOW TRAVLER'S DUCHESS
(VG—89)
9 records av. 10,792M 588F

His Maternal Grandsire

FRITZLYN JEANETTE'S FLASH (GSS)
482 dtrs. av. 11,112M 5.0% 553F. 434 cl. dtrs. av. 84.6

His Dam's Maternal Sister

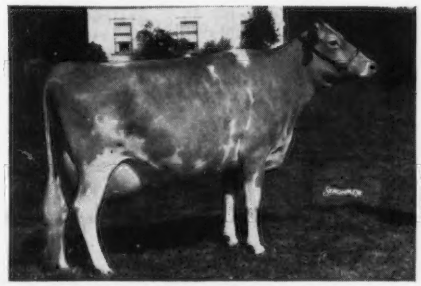

WESTERN GLOW TRAVELER'S DUANN (EX)
13,370M 692F 5 DHIR 305d 2x

CURTiSS BREEDING SERVICE CURTISS FARMS

WHERE THE HOT ONES ARE

ASK YOUR CURTiSSMAN

WALKER

In the Heart of the Mississippi Delta two miles

STONEVILLE

BREEDERS' REGISTERED

ABOUT THIS "HOT ONE"

FARMS

Northwest Junction U.S. Highways 61 and 82

MISSISSIPPI

38776

LYRENE FARM — IONIA, MICHIGAN

Located 4 miles north of Ionia, corner of Jefferson and Hubbell Rd.

GOLD STAR BREEDER 8 TIMES

See What Curtiss Has To Say About "Top Domino"

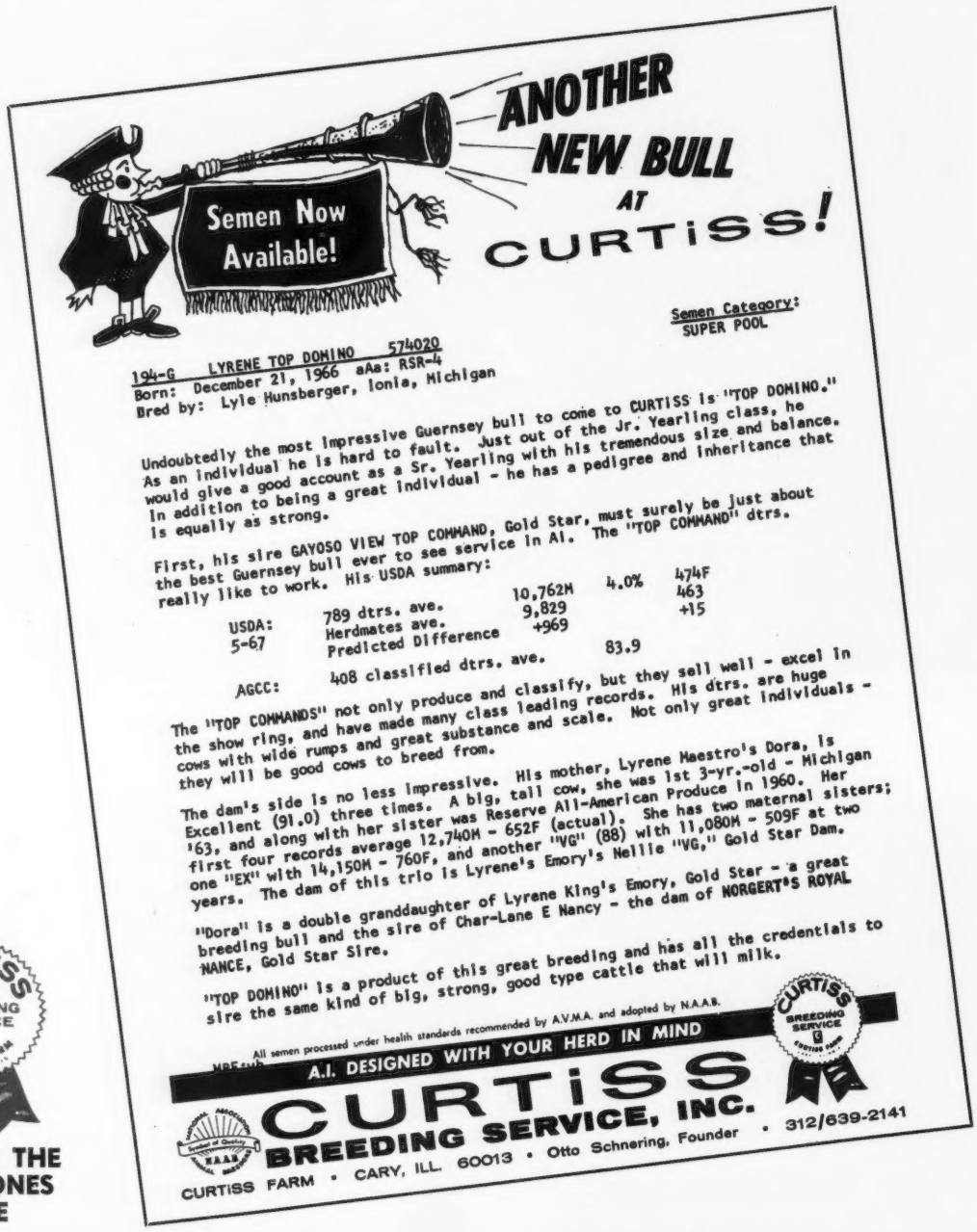

Top Domino is a maternal brother to Lyrene Prince Duke, our senior herd sire. Duke is a full brother to Lyrene Prince Dynamo, born January 1, 1968.

Lyrene May Rose Prince and Lyrene Prince Duke Sons Are For Sale.

SEE US FOR YOUR NEXT HERD SIRE

LYLE HUNSBURGER, Owner Tel. Ionia 527 - 1396 Area Code 616 **3901 N. Jefferson, Rt. 3, Ionia, Mich. 48846**

FAR WEST FOREMOST PHOEBE (VG '67 — Excellent '68)
12720—538—2-5DHIR—305—2x
13729—581—3-5—164 days on retest
Milked 91 pounds for tester in April

Highest milking three-year-old ever in the great Woodacres herd

If this young cow takes your attention — imagine the attention a few daughters by her sire, in your herd, would command.

Have You Ordered Your Semen From Her Sire?

Gayoso View Fame's Foremost

GOLD STAR SIRE — SILVER STAR SIRE 1968

FLASH!

USDA Summary 9/68 . . . 31 daughters average 11148 lbs. milk, 536 lbs. fat. Predicted milk diff. +430. Repeatability 43%. 26 classified average 84.3%.

On September 29, Lawrence Colebank classified 14 daughters of Gayoso View Fame's Foremost. The results were: 1 Excellent, 11 Very Good and 2 Desirable — Average 85.5.

We have a barn full of his daughters, and we really like them. We think you would, too.

His semen is available through Curtiss Breeding Service, Inc., Cary, Illinois.

CURTISS BREEDING SERVICE

WHERE THE HOT ONES ARE

FAR WEST FARMS, INC.

GOLDEN GUERNSEY

Bow, Washington 98232

Chas. A. Damon and Sons

CURTISS BREEDING SERVICE

WHERE THE HOT ONES ARE

In these hectic times of the hippies, yippies, and computer-print pedigrees . . .

SOMEBODY'S GOTTA TELL IT LIKE IT IS !

If a picture's worth a thousand words, then here's fourteen thousand of them telling why EBER-LEA FARMS PRINCE is one of the greatest of sires!!

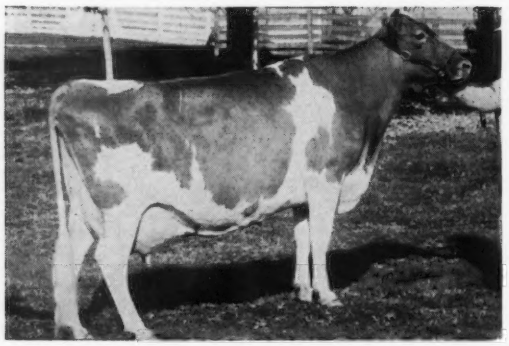

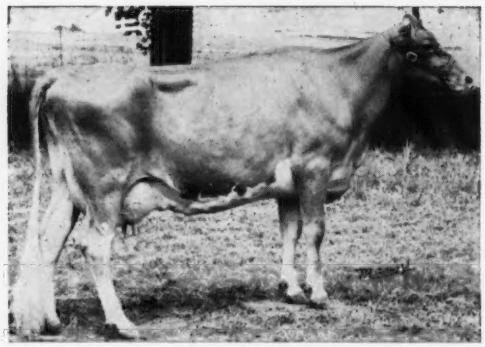

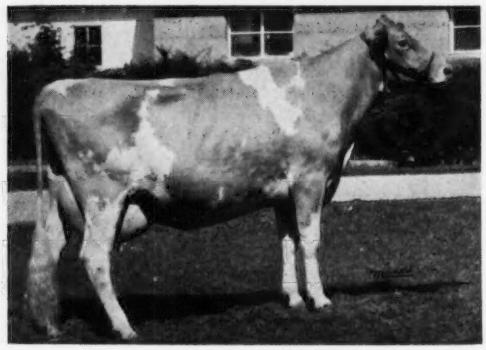

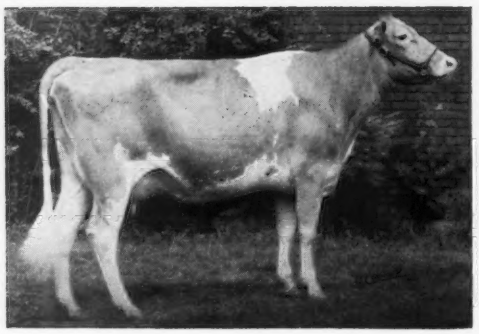

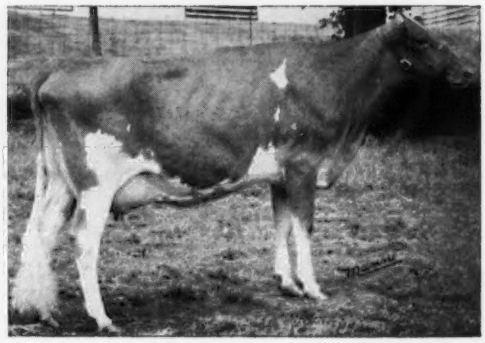

Eber-Lea Farm

Walter A. Eberhard & Son **Rt. 1, Grove City, Ohio 43123**

"Our Cows Are Never Contented —
They Are Always Striving To Do Better"

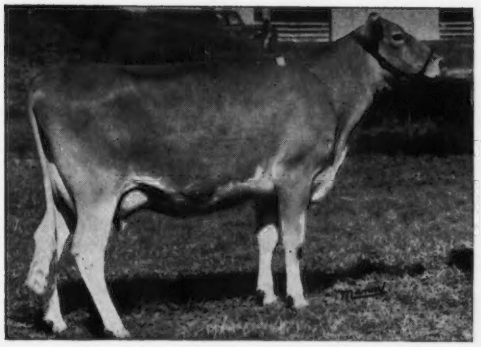

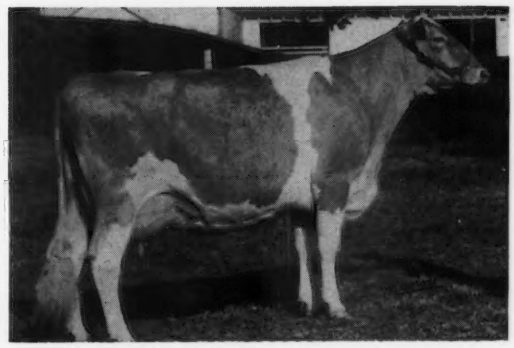

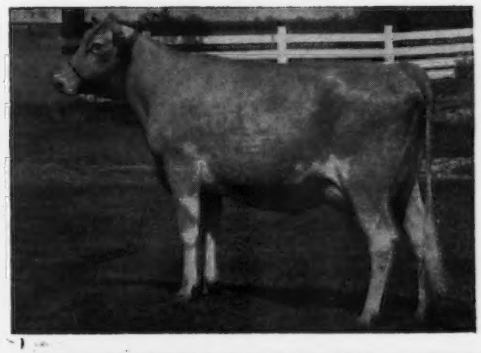

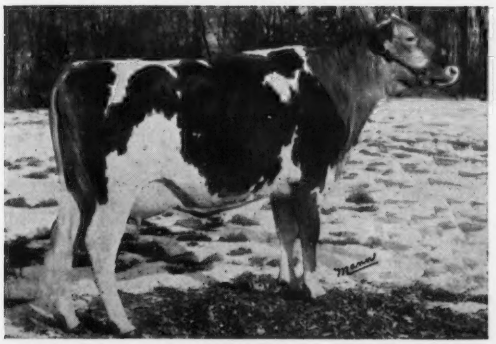

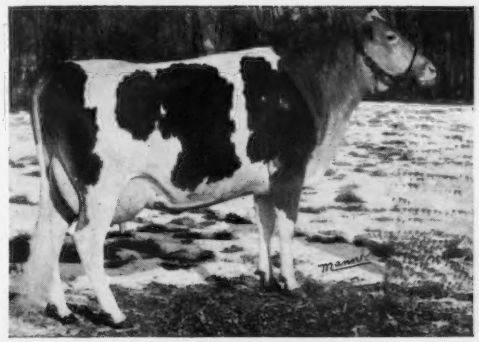

Yes, every one of them is a **Princess.** Their highest records average **14270—708** (305—2x—ME). Their lowest average only about a thousand pounds less. Their classification average is **87.3.** The heifers are **Blue Ribbon** winners at the tough Ohio State Fair. You'll go a long way to find better.

We believe it's what's in the barn that counts. The **Princesses** are daily proving their worth, not only in **type** and **production,** but as **brood cows.** This rare combination, we feel, places **EBER-LEA FARMS PRINCE** among the elite.

Bryn Du Farm

Sallie J. Sexton, Owner
Rt. 2, Granville, Ohio 43023

"Bryn Du Guernseys Are Unconditionally Guaranteed"

Warren Schroer
Manager

CURTISS BREEDING SERVICE

WHERE THE HOT ONES ARE

Rosewood Farms

ROSELLE, ILLINOIS 60172

W. H. ODLUM, Owner
Phone: 529 - 2983

Registered Guernsey Cattle
MARVIN R. FANSHER, Manager
FRANK JOHNSON, Herdsman

AMBASSADOR IS A POWERFUL "HOT ONE"!

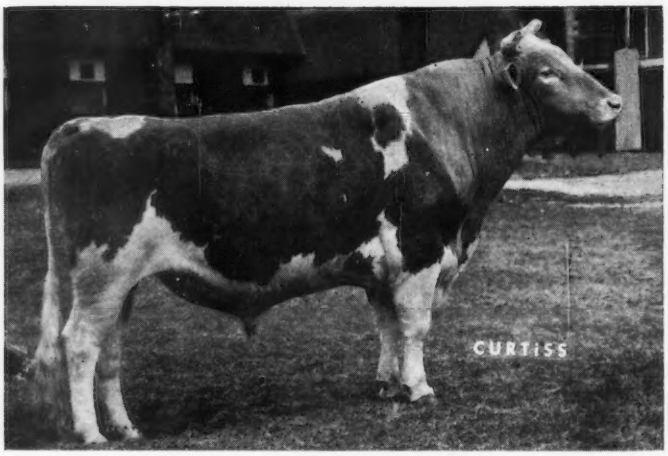

ROSEWOOD NONA'S AMBASSADOR

USDA: (9-68) 14 dtrs. av. 12,587M 4.80% 604F
Predicted Difference +210M +10F
Dtrs. in 5 herds and 2 State; Reliability 34%
AGCC: (5-68) 10 classified dtrs. av. 85.9

Sire: ROSEWOOD ROYAL ARISTOCRAT (GSS)

Dam: HENSLEE FARMS G. NONA (EX—2x GSD)

THREE POWERFUL AMBASSADOR DAUGHTERS IN OUR HERD . . .

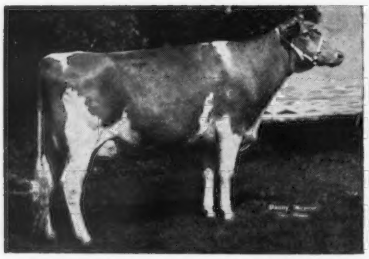

ROSEWOOD AM QUEEN (EX—90.5)
All-American 2-year-old, 1966
12,480M 587F Jr. 2 DHIR 305d 2x
13,490M 698F Jr. 3 DHIR 305d 2x

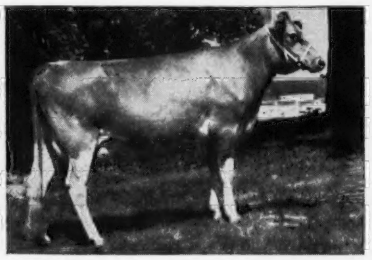

ROSEWOOD AM QUEENELLA (VG—89.0)
11,440M 529F Jr. 2 DHIR 305d 2x
13,722M 656F Sr. 3 DHIR 305d 2x

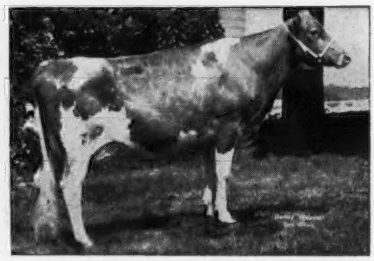

ROSEWOOD AM ZITA (VG—88)
13,530M 604F Jr. 2 DHIR 305d 2x
12,700M 689F Sr. 3 DHIR 305d 2x

HIS DAUGHTERS ARE BIG, STRONG CATTLE WITH GOOD BALANCE AND EXCEPTIONALLY GOOD UDDERS! THEY'RE THE "MODERN KIND"!

CURTiSS BREEDING SERVICE
CURTISS FARMS

WHERE THE HOT ONES ARE

AMBASSADOR was used on a "wait and see" basis. We liked them as the first ones came into milk and he has seen heavy service since. The second crop of heifers are now freshening and milking as Jr2-year-olds from 45 to 55 lbs. daily. The good heifers at Rosewood are **AMBASSADORS,** with which many visitors agree with us.

Visitors Always Welcome

ROLLING ACRES

ELGIN, ILLINOIS 60120
Route 1, Box 244

MRS. GERTRUDE MCNAUGHT, Owner
Phone: ATwater 9-3431
Federal Accredited for T. B. 523042

FRED LIND, Manager
Bang's Accredited 1465

THREE HOT ONES FROM OUR HERD!

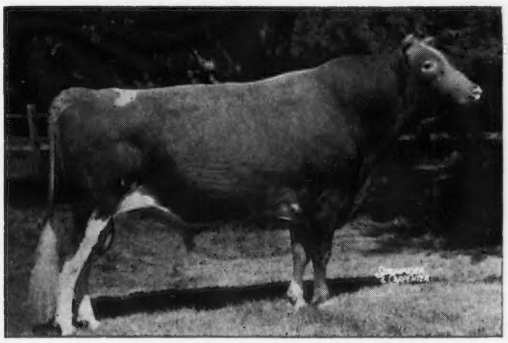

NORGERT'S ROYAL NANCE
Holds Every Gold Star Award
USDA: (5-68) 978 dtrs. av. 11,258M 4.49% 505F
Predicted Difference +797M +15F
Dtrs. in 40 States, 413 Herds; Reliability 96%
AGCC: (5-68) 571 classified dtrs. av. 83.8

THEY REPRESENT A STRONG "COMPLETE COW" BREEDING PROGRAM AT ROLLING ACRES.

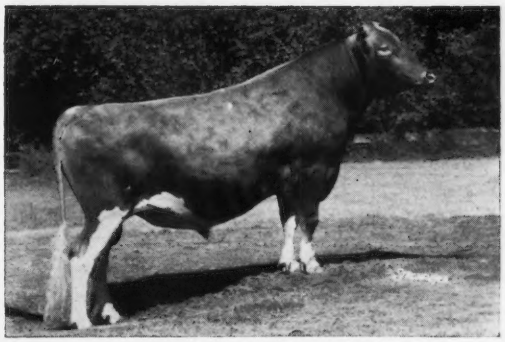

NORGERT'S NANCE FORWARD
USDA: (9-68) 14 dtrs., av. 10453M 4.73% 494F
Predicted Difference +371M +22F
30 dtrs., 8 States, 17 Herds; Reliability 40%
AGCC: (5-68) 3 classified dtrs. av. 85.8
This "NANCE" son sires big, powerful daughters with hearty appetites.

GRAND CHAMPIONS, EXCELLENTS

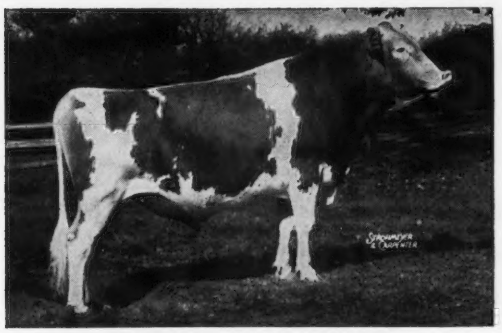

NORGERT'S ROYAL PAULSON
A.I. GSS & Gold Star Sire, 1968
USDA: (5-68) 266 dtrs. av. 10,004M 4.38% 438F
Predicted Difference +410M −7F
Dtrs. in 30 States, 150 Herds; Reliability 92%
AGCC: (5-68) 67 classified dtrs. av. 83.0
"PAULSON" is a paternal brother to "NANCE"

SHOW RING WINNERS
NATIONAL CLASS LEADERS
SALE TOPS

Visit Our Herd And See Daughters Of These Bulls

CURTISS BREEDING SERVICE

WHERE THE HOT ONES ARE

"The Welcome Mat Is Always Out At Rolling Acres"

Ask Your Local CURTiSSMAN for this new brochure of

CURTiSS GUERNSEY BULLS

for "Complete Cow" Results

. . . along with their latest production and type data and other valuable information

CURTiSS BREEDING SERVICE CURTISS FARM

WHERE THE HOT ONES ARE

CURTiSS BREEDING SERVICE CURTISS FARM

WHERE THE HOT ONES ARE

If your area is not covered by a CURTiSS Technician write for full details on purchasing CURTiSS semen and a complete line of A.I. equipment for use in your own herd. We also offer the finest in A.I. training — for technicians and herd owners alike.

CURTiSS

BREEDING SERVICE, INC.

CARY, ILL. 60013 ☐ 312/639-2141 ☐ Otto Schnering, Founder

HIGH HERD A.I.

OFFICIAL DHIR PRODUCTION RECORDS

Requirements for publication in this section: Minimum of 270 days in length and 12,055 pounds milk, M. E. 305-2X basis. The records of cows in a herd owned by individuals other than the herd owner are published under the herd owner.

HERD OWNER Name of Cow	Dam	Sire	ACTUAL RECORD Age	Days	Milk	Fat
		PENNSYLVANIA				
*RUTTER BROS, YORK						
FAIRFIELD P K DIA	FAIRFIELD GENIUS IRADIA	MCDONALD FARMS PRE KELVIN	11-00	305-2X	14830	732
BROWNIES FARMS LOUISE	BROWNIES FARMS L LEANN	FAR WEST F ROMULUS	10-06	297-2X	13110	595
WESTWARD ROXANNE	WESTWARD LUCKYS ROXIE	FAME OF ALDARRA	10-11	305-2X	15440	768
BELLE TERRE PATRICK REGINA	MT EPHRAIM COUNTRY RAMONA	LAKE LOUISE KINGS PATRICK	8-06	305-2X	14970	744
BROOKLAWN M B MARYANN	BROOKLAWNS OLIVE MAYANNA	MULHOCAWAY BEAUTY BUTTERFAT	5-10	297-2X	13230	733
RUTTER BROS FLASH LISA	BROWNIES FARMS LOUISE	FRITZLYN JEANETTES FLASH	3-02	305-2X	16420	710
HILLSIDE KINGS PHYLLIS	HILLSIDE IDEALS PHOEBE	CHEDCO JANETS KING	2-11	304-2X	11160	614
GRAY HAVEN A CARMEN	GRAY HAVEN ARGOS CANDY	HOMINY HILL ADRIAN	4-01	305-2X	12360	610
RUTTER BROS FLASH PETAL	RUTTER BROS TRISUPERS PAULA	RUTTER BROS BUTTERFAT FLASH	2-05	296-2X	10760	587
*R W SMITH & BROS, HOLLIDAYSBURG						
ROSALINE ROYAL VERA	PHILS ROYAL ROSALINE	FOREMOST QUALITYS J C	10-01	305-2X	12230	588
HOMINY HILL FURNESS WILLIE	HOMINY HILL MUSICAL WENE	HOMINY HILL FURNESS	7-02	305-2X	13140	599
LODEMASTERS LORAINE	GOLDENS ROYAL LOUISE	OSBORNE HILL LODEMASTER	4-06	305-2X	11790	559
HOMINY HILL JOLLY SUNBLISS	HOMINY HILL ADRIAN SUNFAIR	HOMINY HILL JOLLY	2-04	305-2X	10640	496
PATS LADYBUG	LODEMASTERS LORAINE	HOMINY HILL PAT	2-02	304-2X	10710	490
STANDARDS ASTOR	CATHYS ROYAL ALICE	HOMINY HILL STANDARD	2-01	305-2X	10920	500
*BERNARD O SNIDER, SNIDER HOMESTEAD FARM, NEW ENTERPRISE						
FIRESIDE NEROS LUANN	FIRESIDE CONTENDERS LUCILLE	HOMINY HILL NERO	7-10	305-2X	13460	632
SNIDERS H H CHAMPIONS PEEL	SNIDERS FOREMOST PRECIOUS	HOMINY HILL CHAMPION	5-10	305-2X	15620	741
SNIDERS ACMES WISTFUL	HANSELS J CS NERO HESTER	HOMINY HILL ACME	3-03	305-2X	11380	506
SNIDERS ACMES LINDA	WINDY HILL H BERYL	HOMINY HILL ACME	2-06	305-2X	11360	551
SNIDERS ACMES BLUE BIRD	HOMESTEAD BLISTER	HOMINY HILL ACME	2-09	305-2X	13610	638
*SUMMERFIELD DAIRIES INC, LINDA VISTA FARM, NEW CASTLE						
SUMMERFIELD J CS MABLE	ARGOS MINNIE	FOREMOST QUALITYS J C	3-00	305-2X	11900	594
*SYNTHANE CORPORATION, SYNTHANE FARM, OAKS						
SYNTHANES DIS BEA	BAYVILLE BILLY HELENA	MULHOCAWAY BUTTERFAT DISPATCH	2-07	305-2X	12190	542
SYNTHANES GALLANT BETTY	BAYVILLE HASSAN OLEANDER	APPLEBROOK VERNS GALLANT	2-05	305-2X	10450	510
*VALLEY ACRES INC, HELLAM						
LAUREL CLIFF S YVONNE	LAUREL CLIFF DAME YVONN	IDEALS TILDAS SUPERIOR	6-08	305-2X	12440	623
LUDLOW D SUNFLOWER	LUDLOW B SUNGIFT	MULHOCAWAY BUTTERFAT DISPATCH	3-09	305-2X	11070	574
VALLEY ACRES DAME MARIA	CHARLESCOTE MARIA	MULHOCAWAY BUTTERFAT DISPATCH	2-06	305-2X	11180	551
CHERRY LANE CALLIE RAE	CHERRY LANE RUBYS CALLIE	FOREMOST QUALITYS J C	3-01	305-2X	13320	599
VALLEY ACRES BO LOUANN	LAUREL CLIFF DAME LOTTIE	BELNEMUS LLOYD BONANZA	2-03	305-2X	11720	523
LOYALMEAD J K DILLEY	LOYALMEAD B F DILLEY	CHEDCO JANETS KING	4-05	305-2X	12440	529
*RAYMOND F & LOUISE A WITMER, PENN DEL FARM, WILLOW STREET						
PENN DEL BRILLIANT BLOOM	PENN DEL RELIABLE BLOSSENA	MELFIELD BRILLIANT	2-11	305-2X	10790	548
PENN DEL PEGASUS PAMELA	PENN DEL COMMANDS PANSY	WANDERING BROOK J V PEGASUS	2-09	305-2X	11280	530
PENN DEL PEGASUS OLIVE	PENN DEL MOCKORANGE	WANDERING BROOK J V PEGASUS	2-09	299-2X	11440	482
PENN DEL DARIMOST MAGNOLIA	PENN DEL RELIABLE MARGO	WESTERN GLOW DARIMOST	2-06	305-2X	10770	537
*DAVID J WOODS, SHADOW LAWN FARM, TRANSFER						
SHADOW LAWN NANCES DONNA	SHADOW LAWN BRILLIANT DONNA	NORGERTS ROYAL NANCE	3-09	302-2X	11020	498
*C EDWARD & M K ZIMMERMAN, SILVER LAKE FARM, CENTER SQUARE						
SILVER LAKE N DAYLITE	MULHOCAWAY TOPPER WANITA	MISS LILYS NEPTUNE	2-05	299-2X	10470	573
SILVER LAKE F JOANNA	SILVER LAKE K C JO	SILVER LAKE FRED	2-01	303-2X	9980	572
		SOUTH CAROLINA				
*ROBERT J CROCKER JR, LAURA LYN FARM, UNION						
GREENLEAF FARMS DARLEEN	GREENLEAF FARMS JULIE	EDISTO FARMS G REDMAN	6-00	305-2X	12850	586
*EDISTO FARMS, DENMARK						
EDISTO FARMS J MIRTH	EDISTO FARMS W MARSHA	FAIRLAWN ACTORS JETHRO	2-09	305-2X	11280	500
EDISTO FARMS B CHIC	EDISTO FARMS M CHICOLETTE	EDISTO FARMS TRANSFERS BARON	2-09	305-2X	11530	514
*ROY LONG, MAROY FARM, SALUDA						
MAROY PATRICK TRIXIE TIP	MAROY DIPLOMAT TRIXIE	EDISTO FARMS BLZ PATRICK	4-00	305-2X	11760	508
MAROY NANCE QUEEN HELEN	MAROY BARONET QUEEN	NORGERTS ROYAL NANCE	3-11	305-2X	11900	514
*A L MCCASKILL & SON, LYNDALE FARMS, BISHOPVILLE						
LYNDALE ROYAL BAMBY	LYNDALE MAGAR BAMBOO	ROSEWOOD ROYAL CONVENTION	4-11	305-2X	12030	562
LYNDALE ROYAL DONNIE	LYNDALE BRANFORD DONNIE	ROSEWOOD ROYAL CONVENTION	3-09	365-2X	15050	706
LYNDALE ROYAL BENNIE	LYNDALE BRANFORD BENNIE	ROSEWOOD ROYAL CONVENTION	3-09	305-2X	13570	632
HOMEWOOD W P L BELINDA	HOMEWOOD STANDBESTS BELINDA	HOMEWOOD W P LEO	3-08	294-2X	12960	611
LYNDALE BEAUTY JANUTY	LYNDALE MONARCH JANUTE	LYNDALE BUTTERFAT BEAUTY	2-07	305-2X	10780	514
*NICHOLAS G ROOSEVELT EST, GIPPY PLANTATION DAIRY, MONCKS CORNER						
GIPPY TROAX PET	IDEALS SHIELDS PET	IDEALS SUPREMES TROAX	10-09	305-2X	12250	586
GIPPY ROYAL CARLA	GIPPY CHIEFS CAROL	ROSEWOOD SHIRLYS ROYAL	7-01	305-2X	13040	572
GIPPY STEADFAST BERTHA	GIPPY ROYAL BERTHA	LAKE LOUISE KINGS STEADFAST	5-06	301-2X	14730	695
CLINES B LADY GRACE	CLINES MIDNIGHT LADY	BURGERS PLACE BILLY	5-08	305-2X	12450	539
GIPPY ROYAL CORUMBA	GIPPY F CORUMA	ROSEWOOD SHIRLYS ROYAL	5-00	305-2X	13940	690
GIPPY V QUEEN	GIPPY SUPREME QUEEN	GIPPY VULCAN	4-06	305-2X	12060	656
GIPPY N D NYLA	GIPPY F NYLA	ROSEWOOD NANCE DEACON	2-07	305-2X	10810	469
*HEYWARD L SHULER, HAYWOOD FARM, CAMERON						
HEYWES FAMES LOCKET	SKUGGEK VICEROY LIL	HENSLEE FARMS V FAME	4-08	305-2X	13270	580
		TENNESSEE				
*LEE HOUSLEY, RIDGEWAY FARM, RICEVILLE						
HOUSLEYS C HOLETTE	HOUSLEYS C HOLLY	HOUSLEYS J CHAMPION	4-01	305-2X	14000	683
*JAMES EDWARD WADDELL, NOLICHUCKEY FARM, GREENEVILLE						
NOLICHUCKEY BUTTERFAT SANDRA	SPRING FLAMES SILVER	MULHOCAWAY BUTTERFAT DISPATCH	3-09	305-2X	14370	764
		VIRGINIA				
*EDWARD C ANDERSON, BUSHY PARK FARM, WAKE						
WHITE HALLS R N PATSY	WHITE HALLS PATRICA	NORGERTS ROYAL NANCE	3-11	305-2X	14210	603
*ARTHUR V BARTENSLAGER, BELLEMONTE FARM, CHURCHVILLE						
BELLEMONTE S F FREIDA	BELLEMONTE DUKES FREIDA	BELLEMONTE STARS FAME	2-00	305-2X	10940	460
BELLEMONTE T C JENNY	BELLEMONTE FAMES JENNY	GAYOSO VIEW TOP COMMAND	1-11	305-2X	10430	471

Early REGISTRATION Makes CENTS

*BAYVILLE FARMS INC, VIRGINIA BEACH						
BAYVILLE ROYAL CORANDA	WILBURN LE CORANDA	BAYVILLE ROYAL LESLIE	5-09	305-2X	13250	659
BAYVILLE DUCHESS LILA	BAYVILLE JOLLY LILA	BAYVILLE ROYAL DUKE	4-06	305-2X	13020	609
BAYVILLE MISTY CORANDA	BAYVILLE ROYAL CORANDA	BAYVILLE MARINER OF FAME	3-05	305-2X	12970	613
BAYVILLE PRECIOUS FLASHY	BAYVILLE LEADING FLASHY	WOODACRES MOS GEM	2-08	305-2X	11040	543
BAYVILLE ROMAN LEVITY	BAYVILLE DUCHESS LEVITY	BAYVILLE MO CAESAR	2-07	305-2X	11300	566
*E LYLE CLARK JR, CLARKDALE FARM, STUART						
CLARKDALE MARGIE ACTRESS	JOAN LEADER ACTRESS	BAYVILLE ROYAL MARSHAL	4-00	305-2X	11710	547
*J MYRON CLARK, RED LEVEL FARM, STUART						
RED LEVEL BEAUTY BRENDA	RED LEVEL GOLDEN BRENDA	DANGRAS BEAUTY HYPERION	4-11	305-2X	13360	702
RED LEVEL LADY ANITA	RED LEVEL DAINTY ALEXIS	BAYVILLE LORD OF FORTUNE	3-05	305-2X	12740	620
RED LEVEL NEROS ALLIE	RED LEVEL FAIR ALOMA	RED LEVEL NORAS NERO	2-00	305-2X	13380	551
RED LEVEL NEROS BLISS	RED LEVEL CHIC BRIDGET	RED LEVEL NORAS NERO	1-11	305-2X	11230	459
*C A CUTCHINS III, DEERPATH FARMS, FRANKLIN						
DEERPATH EMORYS DAISY	DEERPATH BLUE DOLLY	MCDONALD FARMS STEADFAST EMORY	9-02	305-2X	12380	662
DEERPATH EMORYS DALE	HUNTERDALE GOLDEN DASSEL	MCDONALD FARMS STEADFAST EMORY	6-03	305-2X	13860	605
DEERPATH GOLDEN DIANA	DEERPATH EMORYS DAISY	DEERPATH MAXS GOLDMINE	4-00	305-2X	11630	549
DEERPATH GOLDEN BETSY	DEERPATH EMORYS BETSY	DEERPATH MAXS GOLDMINE	4-00	305-2X	13760	644
*CHARLOTTE B DANIEL, BRANDON FARM, SPRING GROVE						
BONNEVILLE SARGONS REBA	BONNEVILLE AUTOCRATS REBBINE	EDISTO FARMS PRINCES SARGON	5-01	305-2X	12830	555
BRANDON A PATSY	PATSY DEAN OF HANGING ROCK	BRANDON FAMES ASTRONAUT	2-07	305-2X	11450	475
BRANDON A SATIN	BRANDON H SALLY	BRANDON FAMES ASTRONAUT	2-03	305-2X	11550	553
*D H DILLARD, HOMEWOOD FARMS, MONROE						
HOMEWOOD WARRIORS LOLLY	OAK PARK LOLITA	BAYVILLE GENERAL WARRIOR	7-10	305-2X	12180	566
HOMEWOOD B P B SYLVIA	HOMEWOOD WARRIORS SYLVIA	BURGERS PLACE BILLY	3-08	305-2X	13220	674
HOMEWOOD WPL LARKETTE	HOMEWOOD SQUIRES LARKETTE	HOMEWOOD W P LEO	2-08	305-2X	12700	637

WASHINGTON

*C P BOON, ROCKYHILL FARM, OAK HARBOR						
GRAYSMARSH SUN JILL	JEAN OF RONAWONA	HOMINY HILL SUNLIGHT	3-07	305-2X	11880	586
*HERMAN & WALTER BOSSE, WALMAN FARM, SNOHOMISH						
SKY VALLEY VALENCIAN OLGA	LUCKY O WAR IRISS OTILLA	LAKE LOUISE ROSE VALENCIAN	7-11	305-2X	12610	575
*HERBERT V EKSTRAN, BROCKWELL FARM, BOW						
EVERGREEN VALLEY FARMS LINDA	MARCAM FOND LOUISE	NYALA ERMINES BONANZA	4-00	305-2X	12090	591
*FAR WEST FARMS INC, BOW						
VALE VIEW REX MARNA	VALE VIEW NOBLES MONA	PRESTDALE VICS REX	7-04	305-2X	12050	489
FAR WEST FOREMOST LILLIAN	FAR WEST C LABELLE	GAYOSO VIEW FAMES FOREMOST	2-10	305-2X	11740	640
FAR WEST DARI DELIGHT	FAR WEST D ROSE ANN	WESTERN GLOW DARIMOST	2-02	305-2X	11330	564
*ALBERT JOHNSON, DENNY DALE FARM, MOUNT VERNON						
DENNY DALE PRINCESS BELLE	DENNY DALE WARRIORS BEAUTIFUL	TARBELL ROMULUS MAY PRINCE	7-10	305-2X	12360	575
DENNY DALE TROJANS JACKIE B	DENNY DALE FAMES BRENDA	LANGWATER C TROJAN	5-07	305-2X	11800	507
*L W POWER, CHUKLUCK FARM, BURLINGTON						
LYNS CORINNE LORRIE	RIVERVIEW CHERUBS CORINNE	LAKE LOUISE ROSE VALENCIAN	10-06	305-2X	12280	589
CHUKLUCK MAJESTICS ROSETTA	CHUKLUCK MAJESTYS RAMBLIN ROSE	CHUKLUCK MERMAIDS MAJESTIC	8-06	305-2X	13710	712
CHUKLUCK APIEL	CHUKLUCK BR APRIL	LAKE LOUISE ROSE VALENCIAN	5-06	305-2X	12820	623
WESTERN HILLS LILLIAN	WESTERN HILLS LASSIE	WESTERN GLOW MILLIES TRAVELER	4-05	305-2X	11540	572
CHUKLUCK NANCES MARIMAX	CHUKLUCK MARIBETH	NORGERTS ROYAL NANCE	2-04	305-2X	12590	561
*FLOYD M SANDELL, LINDEANS FARMS, BELLINGHAM						
LINDEANS VALENCIAN JOANNE	LINDEANS WARETTE OLIVE	LAKE LOUISE ROSE VALENCIAN	4-00	305-2X	11430	596
*WASHINGTON STATE UNIVERSITY, PULLMAN						
CHINOOK TOP COMMAND DEBY	ROYLANN FAIRYS NILENE	GAYOSO VIEW TOP COMMAND	3-05	302-2X	13280	662
CHINOOK DARIMOST FAIRY	CHINOOK RAIDER ELLA	WESTERN GLOW DARIMOST	2-03	305-2X	10860	529
*WESTERN GLOW FARMS INC, BOW						
CONOVERS MAXIM BAMBI	CONOVERS BUD BAMBI	MCDONALD FARMS MAXIMS WOODROW	9-04	303-2X	13440	591
PARADISE D B DENISE	PARADISE BONDS DARLING	WESTERN GLOW DUTCH BOY	9-00	305-2X	14910	701
MEADOWMARSH TRAVELER BONITA	WHITE WATER COLONELS BINNIE	WESTERN GLOW MARYANNS TRAVELER	6-07	304-2X	14040	585
MARKWELL TOP ASTOR	GREENACRES ANN O WAR	GAYOSO VIEW TOP COMMAND	4-11	305-2X	12710	590
WESTERN GLOW DARI CHARM	ANNSDALE VALDINA CHARMAINE	WESTERN GLOW DARIMOST	2-06	303-2X	12220	596

WISCONSIN

*ROYAL H CLAUSING, GUSANNA FARMS, CEDARBURG						
GUSANNAS PRECISIONS TEAL	GUSANNAS MASTERS YVONNE	ADOHR HORNETS PRECISION	5-09	305-2X	12740	498
GUSANNAS BRIGADIERS SARI	GUSANNAS SWEETNESS	MAPLEWOOD ROYALISTS BRIGADIER	3-04	305-2X	12810	536
*LEROY W GORDON EST, GORDONDALE FARM, NELSONVILLE						
GORDONDALE DOLORIS	GORDONDALE LOTUS	MCDONALD FARMS ROYAL ZEBO	3-06	305-2X	12110	622
*DONALD HARDIE FAMILY, DONDOR FARM, BLAIR						
TUCK A WAY FAN	TUCK A WAY M DITA	SECO FORWARDS SLOGAN	6-06	296-2X	12740	559
DONDOR ELITE FAITH	SHANTITUCK J FAIRY	SUNESLOPES EMORYS ELITSON	4-00	365-2X	12930	708
*HUBERT P & FREDERICK F KIPP, LONE ACRES FARM, NORTH PRAIRIE						
LONE ACRES LASSINA	LONE ACRES DELLS LINDA	HENSLEE FARMS VAGABOY	9-02	305-2X	12230	481
*CLIFFORD W KLEMM, BETHCLIF GUERNSEY FARM, BARABOO						
TOMA HALS TRIXIE	CLAY FARM HERMES ANNA	MULHOCAWAY BUTTERFAT KING HAL	2-00	305-2X	11130	574
*LEONARD M OINES, SCENIC VIEW FARM, GALESVILLE						
SCENICS CINDERELLA	BETSYS REBECCA OF SCENIC	ROSEWOOD ROYAL BEACON	6-00	305-2X	12250	501
*BERNARD PRALLE, FAUVER HILL FARM, ONALASKA						
RIVERDALE ROSE OF GOLD	PATRICKS GOLDEN QUEEN	MAPLE LEAF CONQUEST LAD	6-01	301-2X	13070	617
*ARTHUR THEIGE, WESTBY						
BLOSSOMLAND J JANE	BLOSSOMLAND NOBLE PATTY	BLOSSOMLAND JULIUS	10-10	305-2X	11840	605

CALIFORNIA

*W ARNOLD KESSLER, BAY MEADOW FARM, GALT						
BAY MEADOW JOLLY IRENE	BAY MEADOW BILLYS IOLA	MCDONALD FARMS JOLLY VAL	4-08	307-2X	14220	657
BAY MEADOW COUNT OLITA	BAY MEADOW ELITES OLENE	BAY MEADOW CHAMPION COUNT	3-08	365-2X	15150	653
BAY MEADOW COUNTS LORI	BAY MEADOW BUTTERBOY LILA	BAY MEADOW CHAMPION COUNT	3-03	365-2X	12530	590

CONNECTICUT

*SAMUEL BERKE, DEEP LAKE FARM, LAKEVILLE						
HOUSATONIC SUPERBS BEA	HOUSATONIC PHILS ROLANDA	NYALA PRINCES SUPERB	9-08	301-2X	14850	684
DEEP LAKE D HOLLY	DEEP LAKE FLASHS HOLLIDEL	DEEP LAKE FALSHS DUKE	5-11	305-2X	14200	768
DEEP LAKE JET LUELIA	DEEP LAKE FLASHS LUELLA	DEEP LAKE FLASHS JETHRO	3-01	305-2X	11620	646
*E LEROY BROCK, BROCK FARM, MIDDLETOWN						
BROCK FARM BONANZAS SILKY	BROCK FARM MELINDAS SPLITSILK	NYALA ERMINES BONANZA	4-07	305-2X	11730	565
*UNIVERSITY OF CONNECTICUT, STORRS						
UCONN LISSI LUTE	FLYING HORSE KINGS LUTE	CHEDCO VALIANT	4-11	305-2X	12070	626
UCONN LIANN LINA	UCONN LINA LENORE	LAUXMONT MAXIM	2-05	291-2X	11190	501
*KATHARINE A EVARTS, COBBLE HILL FARM, KENT						
COBBLE HILL PHAREKA LOCUST	COBBLE HILL ACACIA	OLD HOMESTEAD C A B A PHAREKA	4-06	305-2X	15100	717
COBBLE HILL TILPRELOT	COBBLE HILL TILPREME	COBBLE HILL PHAREKA CAMELOT	4-00	305-2X	11850	572

Register your MARCH calves now

***GILBERT FARRINGTON, PINE VISTA FARM, WEST WILLINGTON**						
FRANLENE BON BONNY	MEADOWVUE CONQUESTS CHARMING	NYALA ERMINES BONANZA	5-00	305-2X	12500	506
PINE VISTA KINGS ROSE	FERN WOOD BRILLIANT ROSA	CHEDCO KING JAMES	4-06	303-2X	18430	983
VIEWMERES RITA C	VIEWMERES POLLY	GAYOSO VIEW TOP COMMAND	2-00	305-2X	11410	521
PINE VISTA W NOLA	LANGMORE DOMINANT NOLA	LYRENE MYRAS WISTAR	2-02	301-2X	14700	638
***ROBERT L HARRIS, STONY BATTER FARM, CORNWALL BRIDGE**						
STONY BATTER C PORTIA	RIVERDALE ENSIGNS SUSAN	PINEHOLM CAROLER	3-04	305-2X	12390	606
STONY BATTER B CAMILLA	PINEHOLM CAMILLE	NYALA HOPES BOND	3-02	284-2X	11290	583
***FRASIER W MCCANN, GOLDEN HARVEST FARM, BRIDGEWATER**						
GOLDEN HARVEST MAISIE	GOLDEN HARVEST ROSE MAE	OLD HOMESTEAD C A B A PHAREKA	6-05	305-2X	12530	578
GOLDEN HARVEST LEV MONA	GOLDEN HARVEST ROSE MONA	GOLDEN HARVEST REX LEVITOR	3-06	305-2X	11850	564
***DAVID SIBBALD, GRASSLAND FARM, SALISBURY**						
GRASSLAND ONWARDS BESSIE	GRASSLAND P BESS	NYALA BONANZAS ONWARD	5-07	305-2X	12480	559
GRASSLAND ONWARDS BUNNY	GRASSLAND PRIMATES BEBE	NYALA BONANZAS ONWARD	5-04	305-2X	13560	658
GRASSLAND SUPREMES BEANY	GRASSLAND PRIMATES BEA	DEEP LAKE F SUPREME	4-01	296-2X	11790	603
GRASSLAND HOLLY KITTY	GRASSLAND PATS KATY	HOMINY HILL HOLLIREX	2-09	305-2X	10610	524
GRASSLAND HOLLY MARTY	GRASSLAND ONWARDS MARSHA	HOMINY HILL HOLLIREX	2-03	305-2X	11120	563
GRASSLAND ONWARDS ARLINE	GRASSLAND PATS ARDEN	NYALA BONANZAS ONWARD	2-01	305-2X	10120	458
***REGINALD W SLATE, MAISHEPAUG FARM, LITCHFIELD**						
MAISHEPAUGS JULIE	BENNETT FARM VANITYS JEWEL	BROAD HILL ROYAL PIERRE	4-09	305-2X	11890	657

FLORIDA

***WILBUR J & KATHRYN W CASEY, BAYOU VISTA FARM, CLEARWATER**						
MECCA ROSE F S ERMINE	ANTIETAM ERMINE	EDISTO FARMS FLASHS STAR	3-06	305-2X	12120	556
LONGHILL NANCE ELOISE	LONGHILL FABRONS EILEEN	NORGERTS ROYAL NANCE	2-00	305-2X	11240	502
***JOSEPH L HONOUR, HONOURS DAIRY, BROOKSVILLE**						
CASTLE BROOK LEADER CINDY	GLENGERAN CELESTE	FAIRLAWN ACTORS LEADER	5-11	305-2X	15820	689
HONOUR FARM PAULSONS THEDA	HADDONS J THEDA	NORGERTS ROYAL PAULSON	5-10	292-2X	12110	604
BLAKEFORD CAPTAINS MOLLY	VALLEMAR KINGS MOLLY	HOLLIKNOLL CAPTAIN	2-03	305-2X	11580	504
***WALTER SCHMID & SON, SCHMIDS GUERNSEY FARM, TALLEVAST**						
MATOAKA H D NELL	MATOAKA DUCHESS NELL	MATOAKA HONOR	4-00	305-2X	11640	493
MATOAKA NANCE RUTHIE	MATOAKA HONOR RUTHIE	NORGERTS ROYAL NANCE	2-10	305-2X	11850	492
MATOAKA VICTOR SADIE LOU	MATOAKA HONOR R SADIE LOU	MATOAKA T VICTOR	2-07	305-2X	12300	518
***CARROLL L WARD JR, LAY LAINE GUERNSEY FARM, ASTATULA**						
LAY LAINE VIRGINIANS THEDA	LAKEMONT ANDYS THELMA	LAKEMONT VICTORS VIRGINIAN	8-05	305-2X	13170	585
IDEALS PARAMOUNTS LA RUBY	IDEALS SUPERLINES LA RUBY	IDEALS PARAMOUNT	5-07	305-2X	15960	713

GEORGIA

***R L MATHIS CERTIFIED DAIRY, DECATUR**						
MERIT GAYMAR MONA	MERIT HOLLIKINGS RAMONA	MERIT GAY MARSHALL	5-11	305-2X	15260	611
MERIT B P HOLLIGEM	EIGHT BELLS HOLLIGEM	MERIT BON PEER	4-06	305-2X	13030	568
***JAMES E & MARION H PACE, REXDALE FARMS, FORSYTH**						
WILLOW VALLEY FARMS S CLEO	PARKER FARMS C CLEORA	HOMINY HILL SULTAN	3-08	305-2X	11520	569
WILLOW VALLEY FARMS FR CAMILLE	MARTHAS PRINCESS CAMILLE	WILLOW VALLEY FARMS FL FRITZ	3-02	305-2X	11500	513
***ENOS W & MELVIN E YODER, FLINT RIVER FARM, MONTEZUMA**						
ALLAN MANOR MARVELS SONJA	ALLAN MANOR R SONJA	ALLAN MANOR HERA MARVEL	6-04	291-2X	13380	709
HANSENAREA UNA	HANSENAREA BECKY	YELLOW CREEK S FORTUNE	3-09	305-2X	12420	629
NEDROW FARMS JENNIFER	NEDROW FARMS JEANETTE	YELLOW CREEK S FORTUNE	2-02	305-2X	12610	646
REXDALE FLICKERS JESSOLA	REXDALE EMBLEMS JESSICA	POND ACRE FARMS F FLICKER	2-04	305-2X	10980	539
***RUFUS L YODER, MACO FARM, MONTEZUMA**						
BROOKBERRY LADY SONATA	BROOKBERRY JOLLY SUGAR	BLAKEFORD GOVERNORS LOTHARIO	2-03	305-2X	11880	547

IDAHO

***CHARLES J PRITZL, PRESTDALE FARM, NEW PLYMOUTH**						
PRESTDALE FAMES AZURE	PRESTDALE BON AZALEA	PRESTDALE TROJANS FAME	4-00	305-2X	15210	612
PRESTDALE FAMES BRETTA	PRESTDALE PHYLS BRENDA	PRESTDALE TROJANS FAME	3-04	305-2X	13700	611
PRESTDALE K RAPTURE	PRESTDALE B RENEE	LAKE LOUISE DENISES KENYON	3-03	305-2X	11140	630
***JOE PRITZL, WESTLYNN FARM, FRUITLAND**						
WESTLYNN C BUTTERNUT	RETEDALE ELRASON DEWDROP	LAKE LOUISE CEDARS COUNT	6-01	305-2X	12310	581

ILLINOIS

***LOREN D BAUER, REN LO FARM, CISSNA PARK**						
REN LO ESQUIRES PIXIE	REN LO PRINCES PAULINE	LAKEWOOD BLOSSOMS ESQUIRE	9-05	305-2X	13240	526
REN LO C BONS MAMIE	REN LO CAPULETS MANDY	FRANCHESTER CECILIAS BONANZA	4-08	305-2X	12850	654
***MARION M & OSCAR BEHLING, PECKS GUERNSEY FARM, SAINT CHARLES**						
PECKS CHIEFS DAHLIA	PECKS KINGS JEDALLA	MCDONALD FARMS JOLLY CHIEF	5-06	305-2X	12130	503
***MYRON E ERDMAN, MYOWN GUERNSEY FARM, CHENOA**						
MYOWN PEERS SENORA	MYOWN ADMITTERS SARAH	ROBERTS FARM ROYALS PEER	3-08	305-2X	11960	638
MYOWN P CHIEFS JACKIE	PINEHURST FAMES JILL	PECKS CHIEFS CHIEF	2-01	305-2X	10270	485
***UNIVERSITY OF ILLINOIS, URBANA**						
ILLINI ARISTOCRAT LEONA	ILLINI ROYALIST LEONA	ROSEWOOD ARISTOCRAT BEA	2-01	305-2X	10270	404
***GERTRUDE MCNAUGHT, ROLLING ACRES, ELGIN**						
NORGERTS ROYAL KATRINA	WEY ACRES LEVITY KATHRYN	FOREMOST QUANTITYS ROYAL	8-11	305-2X	18850	789
NORGERTS NANCE CORA	NORGERTS VAL CORAL	NORGERTS ROYAL NANCE	8-09	305-2X	12090	556
NORGERTS GENERAL KATHRYN	NORGERTS QUEBEC KATHRYN	NORGERTS SCOTSMAN GENERAL	7-09	305-2X	14410	720
NORGERTS GENERAL R TID	NORGERTS ROYAL TID	NORGERTS SCOTSMAN GENERAL	5-07	305-2X	12540	569
NORGERTS NANCE SUSAN	NORGERTS BEA SUSAN	NORGERTS ROYAL NANCE	4-05	305-2X	13500	653
NORGERTS N FORWARD JEWELETTA	NORGERTS NANCE Q JEWELETTE	NORGERTS NANCE FORWARD	2-06	305-2X	11160	480
NORGERTS NANCE G KATHY	NORGERTS GENERAL KATHRYN	NORGERTS ROYAL NANCE	2-03	305-2X	12900	547
***RICHARD L MUEHLING, MUEHLING MEADOWS FARM, CISSNA PARK**						
ROSE LINE CELIAS MOLLY	ROSE LINE CAPS GLADYS	FRANCHESTER CECILIAS BONANZA	4-08	305-2X	11990	598
***W H ODLUM, ROSEWOOD FARMS, ROSELLE**						
ROSEWOOD V LUA	ROSEWOOD L LUCY	ROSEWOOD NONAS VALOR	5-07	291-2X	12530	672

INDIANA

***PAUL W BREHM, BREMWAY GUERNSEYS, BERNE**						
FLYING ACRES T C KAY	FLYING ACRES S KAREN	GAYOSO VIEW TOP COMMAND	3-10	305-2X	12280	575
***DELBERT W & ERMA J CRIPE, LA HAR VA FARM, ELKHART**						
LA HAR VA C ETHEL	LA HAR VA YANKEES ESTHER	CLEARLAND MASTERS COUNT	2-11	305-2X	10870	509
***WILLIAM T FRANKS, FRA HIB DAIRY FARM, WAWAKA**						
FRA HIB T C SATIN	FRANKS HOME SAPPHIRE	GAYOSO VIEW TOP COMMAND	2-08	305-2X	13350	561
***HERMAN C & ELLNORA D KRANNERT, TENNANTS IN COMMON, NORMANDY FARM, NEW AUGUSTA**						
VAN BELLE NOBLE POLLY	KRUEGER FARMS G PAULINE	VAN BELLE STAR NOBLE	5-03	293-2X	15900	648
NORMANDY TIMISSE	NORMANDY ESQUIRES CHARISSE	NORGERTS ROYAL TIM	4-00	305-2X	13040	650
NORMANDY FOURTILLY	NORMANDY KNIGHTS FOURTINA	BURGERS PLACE BILLY	3-11	305-2X	14130	624
NORMANDY MYRNELLA	NORMANDY ESQUIRES MYRNETTA	YELLOW CREEK NOBLE CHIEF	2-09	305-2X	11470	651

Early REGISTRATION Makes CENTS

NORMANDY VIVIAN	NORMANDY BILLYS VALERIE	METZGER FARMS TRANSFER VALOR	2-03	305-2X	10900	549
*MAURICE D LIPPLY, GRANDVIEW FARM, SILVER LAKE						
DALOMAS N C SOLOME	DALOMAS B P SIBYL	YELLOW CREEK NOBLE CHIEF	4-09	297-2X	11730	549
METZGER FARMS VINCENT VIDA	METZGER FARMS BILLY VIOLA	METZGER FARMS CHAMP VINCENT	2-11	305-2X	11290	559
*JOHN L LOVELESS, WAWASEE GUERNSEY FARM, CROMWELL						
STONY CREEK VIEWS PAULAS C	STONY CREEK VIEWS PAULA	GAYOSO VIEW TOP COMMAND	4-10	305-2X	11760	485
*LEWIS K MARTIN & SON, PLYMOUTH LANE FARM, WAKARUSA						
PLYMOUTH LANE FAWN	TWIN ROCKS BFT C C BELLETTA	YELLOW CREEK NOBLE CHIEF	5-00	305-2X	13570	650
PLYMOUTH LANE DULCE	PLYMOUTH LANE KINGS COY	YELLOW CREEK BUTTERFAT SUCCESS	2-09	305-2X	14100	682
PLYMOUTH LANE MEMORY	PLYMOUTH LANE LUCKY	PLYMOUTH LANE PERFORMER	2-07	305-2X	11670	603
PLYMOUTH LANE BETTYMARIE	PLYMOUTH LANE S MINUET	PLYMOUTH LANE PERFORMER	2-06	305-2X	11460	575
PLYMOUTH LANE P FANNIE	PLYMOUTH LANE FAIRY	PLYMOUTH LANE PERFORMER	2-08	305-2X	11400	633
PLYMOUTH LANE P DONNIBELL	PLYMOUTH LANE DEANNA	PLYMOUTH LANE PERFORMER	2-05	305-2X	11340	616
*GUY MCFARLAND & SONS, GUERNSIANA, INDIANAPOLIS						
DUFFIELD L PAULA	DUFFIELD T POLLY	WHITE LICK FARMS TRAVELER	5-08	305-2X	12750	510
GUERNSIANA R CAPS GRETTA	KENDALLS WHIT URANIA GRETA	RITCHIEDALE L CAP	3-01	288-2X	10910	496
*LEO METZGER & FAMILY, CHENANGO FARM, WATERLOO						
SOUTH VIEW LOYALS LINDA	SOUTH VIEW ADVENTURERS LEA	SOUTH VIEW T C LOYAL	3-06	305-2X	12480	672
*LOREN R & OLIVE L METZGER, SOUTH VIEW FARM, S WHITLEY						
SOUTH VIEW LOYALS JILL	SOUTH VIEW FASCINATORS JENEVA	SOUTH VIEW T C LOYAL	3-04	365-2X	18810	865
*OTIS P RITCHIE & SON, RITCHIEDALE GUERNSEY FARM, GASTON						
RITCHIEDALE Z FAN	CHARMS F C FAIRY	RITCHIEDALE DICTATORS ZORO	4-09	305-2X	14450	572
RITCHIEDALE Z FANCY	CHARMS F C FAIRY	RITCHIEDALE DICTATORS ZORO	3-11	305-2X	12480	571
*B ELDON WATSON, CRESCENT FARM, WABASH						
CRESCENTS PRINCES VIOLET	CRESCENTS C VIOLET	YELLOW CREEK BFT GYPSY PRINCE	2-10	305-2X	11140	555
CRESCENTS PRINCES NORMA	CRESCENTS C EVA BELLE	YELLOW CREEK BFT GYPSY PRINCE	2-05	290-2X	11150	512
CRESCENTS P CHARM	CRESCENTS C LUCKY CHARM	YELLOW CREEK BFT GYPSY PRINCE	2-01	294-2X	10980	547
*OTIS WEAVER, WILLOW SPRING FARM, GOSHEN						
WILLOW SPRING C STARLET	WILLOW SPRING FANCY STAR	WILLOW SPRING S CHAMPION	2-06	305-2X	11040	625
*EUGENE G WEBER, GENEGLOW FARM, KENDALLVILLE						
MOORACRES SUPREMES PEPSI	MOORACRES MAGAR DOT	YELLOW CREEK JEWEL SUPREME	6-00	305-2X	14480	641
MAPLE ROW FORTUNES IDA	MAPLE ROW MOS LIDA	YELLOW CREEK S FORTUNE	2-02	305-2X	12480	648
GENEGLOW BILLYS JENNY	GENEGLOW DONS JOYCE	BURGERS PLACE BILLY	2-04	305-2X	10990	490
GENEGLOWS DESILU	GENEGLOW SUPREMES DESIRE	WOODACRES EMPORER	1-11	305-2X	10130	531

IOWA

*ALLAN BENTLEY & FAMILY, SUNESLOPE FARM, AMES						
SUNESLOPES COMMAND EFFIE	SUNESLOPES E E ELFIN	GAYOSO VIEW TOP COMMAND	3-02	303-2X	13160	646
SUNESLOPE BON DANDY	SUNESLOPES BOB DAISY	NYALA ERMINES BONANZA	2-03	305-2X	12250	607
*R H BOE, BOE RIDGE FARM, CALMAR						
BOE RIDGE E VIOLET	BOE RIDGE DUKES AMBER	WOODACRES EMPORER	2-00	305-2X	11580	481
*FRANCIS FELDMANN & SONS, ROLLING VIEW ACRES, HOPKINTON						
ASTER OF ROLLING VIEW ACRES	ALBERTA OF TRUE VALUE	IDEALS TROPHY	10-01	305-2X	12800	581
*DONALD SYWASSINK, IDLE NEER FARM, LETTS						
IDLE NEER BANNERS ELITE	IDLE NE ER ELSIE	SUNESLOPES BON BANNER	3-06	305-2X	11650	549

KANSAS

*MR & MRS ALAN BERNDT, SIMPSON						
CEE JAYS SUPREME SILEX	CEE JAYS R SELVEY	YELLOW CREEK JEWEL SUPREME	6-07	305-2X	13240	548
*ALBERT W ECKMAN, ECKMANS GUERNSEY FARM, BALDWIN						
ECKMANS ROCKYS EVELYNE	ECKMANS ECLIPSE G ESTHER	HO ETTES ADMIRALS ROCKY	5-10	305-2X	12460	792
ECKMANS LILACS F L LILLIAN	ECKMANS LILLIANS G LILAC	ECKMANS FRANCINES FRALOREN	5-05	305-2X	11920	656
ECKMANS F L ROSE	VESTLANE J ROSA	ECKMANS FRANCINES FRALOREN	3-10	305-2X	13330	681
ECKMANS T C PATTI	ECKMANS F L PRINCESS	GAYOSO VIEW TOP COMMAND	2-10	305-2X	11690	592
*HOMER ENNS, HO ETTE FARM, HILLSBORO						
HONEY CREEKS M LILLIAN	HONEY CREEKS J LYDIA	SENRAB COUNT MONARCH	6-10	305-2X	13560	568
HO ETTES FAMES R ROXIE	RINGERS ROYAL RUBY	HENSLEE FARMS V FAME	5-11	305-2X	12290	607
HO ETTES NELLIES NANCY	YELLOW CREEK S NELLIE	MULHOCAWAY BUTTERFAT JEWELER	4-10	305-2X	13020	631
MAURANA FAMES GLENDA	MAURANA B BUTTERFAT GARNET	HENSLEE FARMS V FAME	4-08	295-2X	14450	713
GLENWATER BEA	GLENWATER LUPIN	BURGERS PLACE BILLY	4-07	305-2X	12090	517
*GALEN SCHRAG, ELM MOOR FARM, PRETTY PRAIRIE						
ELM MOOR GONDOLIER THERESA	ELM MOORS TRANSFER TRINKET	MAURANA S BUTTERFAT GONDOLIER	2-08	305-2X	10880	558
*ALBERT J WINN, BURLINGTON						
WINN SCOTSMAN MARIE	FOREMOST MARETTE	NORGERTS ROYAL D SCOTSMAN	5-04	305-2X	12730	567

LOUISIANA

*KLEINPETER FARMS DAIRY INC, BATON ROUGE						
BOGUE CHITTO BILLY DOT BENITA	BELNEMUS EMORY DOT	BURGERS PLACE BILLY	2-11	305-2X	11480	487
KLEINPETER FARMS FL GERL	COOPERS IMPROVERS ACTRESS	POND ACRE FARMS F FLICKER	2-06	305-2X	11580	552

MAINE

*WILLIAM L VAUGHAN, ELM HILL FARM, HALLOWELL						
ELM HILL GRETTLE	ELM HILL BELLE	ELM HILL EPHRAM	4-01	305-2X	11820	644

MARYLAND

*FRANK D BROWN JR, MOUNT ARARAT FARMS, PORT DEPOSIT						
MT ARARAT BRIGHT CINDERELLA	WALNUT GROVE MELBA CLARA	ROSEWOOD ROYAL BEACON	5-01	305-2X	13780	744
*JOHN H HULL, HULLSIDE, WESTMINSTER						
VERNS THERESA OF HULLSIDE	TERRY OF TOKALON	MCDONALD FARMS JOLLY VERN	2-01	305-2X	11270	509
*THOMAS G WYMAN, WYE HEIGHTS PLANTATION, EASTON						
WYE HEIGHTS ELVIRA	WYE HEIGHTS ALLIE	QUINCY KING JOHN	7-11	305-2X	12910	552

MASSACHUSETTS

*CHARLES PHILIP BEEBE, EASTLEIGH FARMS, FRAMINGHAM						
EASTLEIGH FAMES EVE	EASTLEIGH C EVA	HENSLEE FARMS V FAME	4-04	305-2X	13110	674
EASTLEIGH T C EMERALD	EASTLEIGH B EILEEN	GAYOSO VIEW TOP COMMAND	2-06	305-2X	10830	533
*S BRUCE BLACK, TWIN VALLEY FARM, E PEPPERELL						
TWIN VALLEY ACMES EDDIE	TWIN VALLEY FINANCIERS EDNA	NYALA MAJESTYS ACME	3-09	305-2X	11440	563
*C E COTTING, CHEDCO FARM, BERLIN						
CHEDCO NUGGETS SARAH	CHEDCO ACTORS SALLY	FRANCHESTER CECILIAS NUGGET	3-00	305-2X	11280	574
*DAVID HARPER, HARPERS DAIRY FARM, LANCASTER						
SHELDEGREN DRIPPLE	SHELDEGREN DRIPPLETTE	SHELDEGREN KING EDWARD	10-02	305-2X	14890	703
*RUTH DYER WELLS, GAYVIL FARM, CHARLTON CITY						
GAYVIL MAESTROS DARDANELLA	GAYVIL KINGS DAFFODELL	HOWLAND JERRYS MAESTRO	5-05	305-2X	13010	649
GAYVIL ACMES FOLLY	GAYVIL NOBLES FONDA	NYALA MAJESTYS ACME	2-08	305-2X	11020	540
GAYVIL ACMES CARIE	GAYVIL PHAREKAS CAROL	NYALA MAJESTYS ACME	2-05	305-2X	12190	556

Noba INC.

Box 607G — TIFFIN, OHIO 44883
— Phone 419 — 447 - 6262

MEMBER UNITED Semen Exchange

Ask the Man Who Owns One !

In a Recent Visit to FOREMOST GUERNSEYS,
Four Lovely Dividend Daughters Literally
Stood Head and Shoulders Above the Rest.

We Wish to Congratulate . . .

Laurence Rainey for Having Thirty Cows
Bred and Safe in Calf, to the Great Sire . . .
DIVIDEND.

In Calling on Herbert Anderson and James Barker at Lynn, Indiana, Who Bought Their First Dividends at Ansmil Farms Dispersal, We Also Wish to Congratulate Them on Having Sixteen Cows Safe in Calf and Having Used Only Nineteen Ampules of Semen.

You, Too, Can Have
Fabulous Dividends In You Herd

CALL OR WRITE YOUR LOCAL INSEMINATOR
FOR THE MOST SOUGHT AFTER SEMEN IN THE UNITED STATES

KERR HILL DISPERSAL

Harold & Jerry Houser, Owners, Mooreland, Indiana

SATURDAY, NOVEMBER 16, 1968 **11:00 A.M. (EST)**

At the farm, located 3 miles northwest of Mooreland, Indiana, or 11 miles southeast of Muncie, Indiana.

The Kerr Hill herd, in operation for 24 years, combines type and production. Kerr Hill was Premier Breeder and Exhibitor at the 1964 and 1965 Kentucky State Fair. The 5-year **DHIA Actual** herd average is 10,000M — 485F.

100 HEAD

2 Bulls — 50 Cows — 20 Bred Heifers — 28 Yearlings & Calves

SALE FEATURES

20 Daughters Of Norgert's Royal Nance, GOLD STAR — AI GOLD STAR SIRE

A "Nance" Daughter

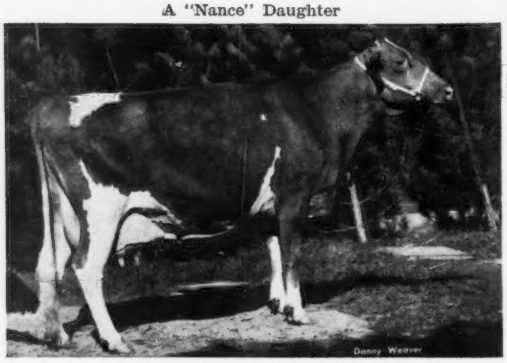

Norgerts Nance Tid (E 3 times)
*23570—*1067—7DHIR—305—2x
A-A 3-Year-Old, A-A Aged, 1965, 1967.

8 Daughters Of High Meadows Conqueror

His Dam

LushAcres Hermes' Quest (E 5 times—95.0)
17529—*1104—Jr4—365C—3x
14651—*900—5HIR—305—2x

5 Daughters Of Maurana B. Btft. Chancellor

His Dam

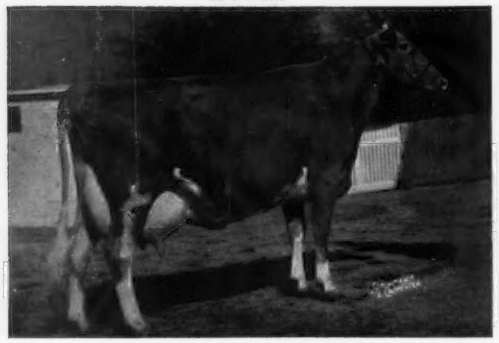

Maurana Master's Grace (E)
18982—926—11HIR—365—2x
17506—835—12HIR—363—2x

12 Daughters Of Kerr Hill Fame's Idaho

His Granddam

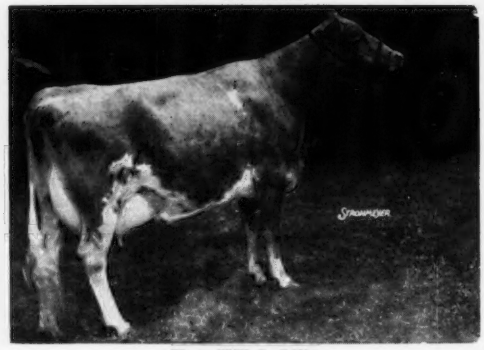

Kerr Hill I. Lilly
11653—607—Sr2—365C—3x
11213—563—Sr3HIR—365—2x

Also selling are 10 daughters of Lyrene May Rose Prince — Everything being bred to "May Rose Prince" and "Conqueror".

Dairy And Show Equipment Sells

Everything Vaccinated

PLAN NOW TO ATTEND

Romayne Sherman, Auctioneer

Emerson Mithoefer, Ringman

Sale Managed By:

For Catalogs Write:

Indiana Guernsey Breeders' Association

Box 426, Mulberry, Indiana 46058

****